

Metadata

LAND INFORMATION NZ

WAIKATO REGION – 2017 - 2019 LiDAR REPROCESSING Thames to Piako

AERIAL SURVEYS PROJECT Nº: FPFA1188

Summary

Project

An Airborne Laser Scanner survey was conducted over the Waikato waterway areas of interest totalling approximately 145 km². The waterway areas are located in the Waikato Region of the North Island.

Data

The data was processed into various digital map data products. The products included for this dispatch contain:

- AOI
- Classified LAS
- Gridded DEM
- Gridded DSM
- Hydro Enforcement
- Tile Layout

Project Report

Safety: No safety incidents were reported during the project.

Acquisition: Airborne Laser Scanner (ALS) data was acquired from a fixed wing aircraft on:
7 February 2017, 10 March 2018, 2 April 2019

Ground Support: GPS base station data was provided by Global Surveys Ltd and LINZ base stations. The ground check points acquired by Sounds Surveying Ltd.

Data Processing: Reduction of the ALS data proceeded without any significant problems. Laser strikes were classified into ground and non-ground points using auto algorithms across the project area.

Data Presentation: The data provided on this volume has been supplied in accordance with a specification agreed with Waikato Regional Council.

Project Contacts:

LINZ Senior Technical Leader Geospatial: Bjorn Johns (Ph. (04) 460 0580)

Aerial Surveys Business Development Manager: Steve Smith (Ph. (09) 415 3101)

Data Acquisition

The project area is that shown in the shapefile 'LiDARMetadataWaikatoRegionReprocessedThamesToPiakoFpfa1188_2015-2017.shp' that accompanies the dataset. A map showing this area of interest is included in Appendix A.

LiDAR survey was collected using Aerial Surveys Optech Orion H300 LiDAR system.

Survey Specification:

2017 Regional Survey

- Scanner: Optech Orion H300
- Flying Height: 1100 m AMGL
- Scan Angle: ±30.0 degrees
- Scan Frequency: 62.0 Hz
- Pulse Rate: 200 kHz
- Swath Overlap: 35%
- Points Per M²: 4.23

Sounds Surveying Ltd field surveyed check sites that were used to verify the accuracy of the processed ground dataset.

Data Processing

The LiDAR sensor positioning and orientation (POS) was determined using the collected GPS/IMU datasets and Applanix POSpac software.

Benchmarks: GSWI for **Sortie 16 December 2017**

GSTK for **Sortie 7 December 2017**

Base Station Positions:

-37 15 4.53151 S 174 43 45.17073 E 50.1167 Ell Height

-37 24 39.87875 S 175 08 43.44277 E 54.466 Ell Height

Antenna Height:

0.000 Phase Center

0.000 Phase Center

Base Station: PP-RTX for Sortie 24 January 2019

The POS data was combined with the LiDAR range files and used to generate LiDAR point clouds in NZTM and ellipsoidal heights. This process was undertaken using Optech LMS LiDAR processing software. The data was checked for completeness of coverage. The relative fit of data in the overlap between strips was also checked.

The height accuracy of the ground classified LiDAR points was checked using open land-cover survey check site data collected by Sounds Surveying Ltd. This was done by calculating height differences statistics between a TIN of the LiDAR ground points and the checkpoints. The standard deviation statistic is 0.031 m; a RMS of 0.037 m and the average difference is -0.021m.

LiDAR is relative to the control check points.

The positional accuracy of the LiDAR data has been checked by overlaying Sounds Surveying Ltd surveyed data over the LiDAR data displayed coded by intensity. The data was found to fit well in position.

The point cloud data was then classified with TerraSolid LiDAR processing software into ground and above ground returns using automated routines tailored to the project landcover and terrain.

Product Deliverables

All product deliverables supplied in terms of NZTM map projection and NZVD2016 vertical datum. The data was converted from NZGD2000 ellipsoidal heights into the local height system using the LINZ NZGeoid16 separation and offset model.

The following details the folder contents:

- AOI: Extent is the limit of the project area
Extent data is supplied in SHP format and DXF
- Classified LAS: Contains the LiDAR point cloud points that have been classified as ground and above ground returns
This dataset is supplied in ASPRS LASv1.2 and ASCII XYZI format
- Gridded DEM: With hydro flattening. Contains the gridded ground surface (1 m separation grid)
This dataset is supplied in ARC_ASCII grid format
- Gridded DSM: With no hydro flattening. Contains the gridded 1st return (1 m separation grid)
This dataset is supplied in ARC_ASCII grid format
- Breaklines: Contains DEM hydro flattening breaklines
This dataset is supplied in SHP format
- Tile Layout Tiles is the tile layout for the project area
Tile size 1:1000 sheet layout (480 x 720 m)
Tile data is supplied in SHP format and DXF

Surface_Type	Classification	Point_Class
BareEarth	2	Ground
Above_Ground_Data	14	Above_Ground

All digital data supplied on e-HDD_32. Data couriered to Land Information NZ on: 1 August 2019.

If you have requirements for the data in other file formats, map projections please contact Aerial Surveys.

License/Copyright

The project has been supplied on the basis of a shared ownership structure in the end products delivered under this programme (LiDAR products) which provides Land Information NZ with no restrictions in the use of these products. All raw data (raw LiDAR data, ground control, GNSS & IMU data) remain the sole property of Aerial Surveys, consistent with our standard terms of engagement.

Appendix A: Project Area

The tile layout is shown in red.
The project extent area is shown in blue.

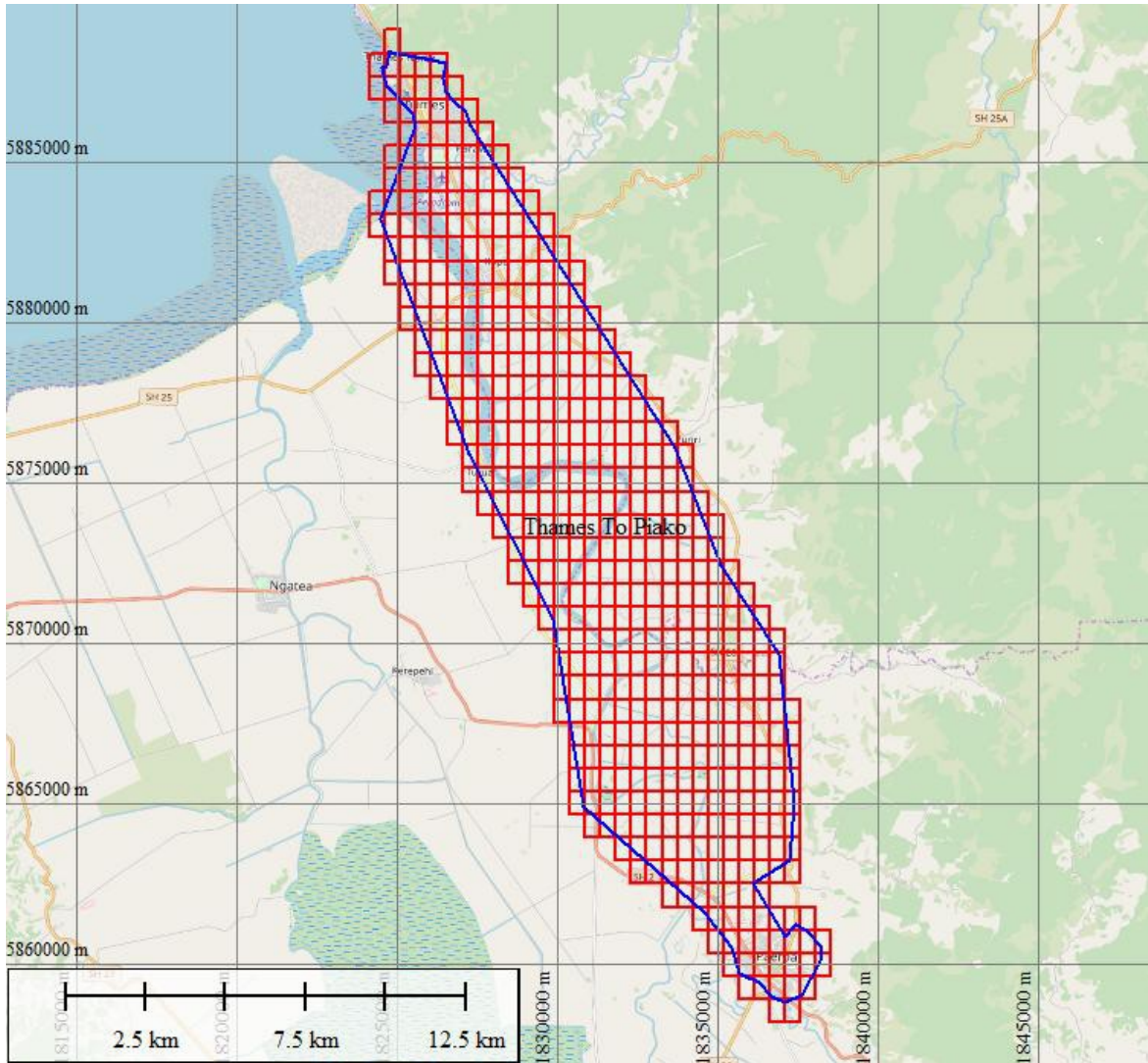

Appendix B: File Listing

FreeCommander - Contents of folder:				H:\ProjectDATA\WaikatoRegion2015_2017LiDAR_ReprocessingFpfa1188\OUTP
H:\ProjectDATA\WaikatoRegion2015_2017LiDAR_ReprocessingFpfa1188\OUTPUT\Waikato				UT\WaikatoToPiako\AOI
ToPiako 1/08/2019 12:36 PM				30/07/2019 2:17:38 PM A----- 5
Date	Time	Attrib	Bytes	File name

H:\ProjectDATA\WaikatoRegion2015_2017LiDAR_ReprocessingFpfa1188\OUTPUT\Waikato				LiDARMetadataWaikatoRegionReprocessedThamesToPiakoFpfa1188_2015-
ToPiako				2017.cpg
30/07/2019 2:18:00 PM	-D----	AOI		30/07/2019 2:17:38 PM A----- 580
30/07/2019 5:28:03 PM	-D----	ClassifiedLAS		LiDARMetadataWaikatoRegionReprocessedThamesToPiakoFpfa1188_2015-
1/08/2019 11:36:22 AM	-D----	Gridded_DEM		2017.dbf
1/08/2019 11:34:49 AM	-D----	Gridded_DSM		30/07/2019 2:18:00 PM A----- 4,035
30/07/2019 10:28:35 AM	-D----	Hydro_Enforcement		LiDARMetadataWaikatoRegionReprocessedThamesToPiakoFpfa1188_2015-
30/07/2019 2:18:23 PM	-D----	TileLayout		2017.dxf
1/08/2019 12:35:44 PM	A-----	4,790,806 Waikato2017-		30/07/2019 2:18:00 PM A----- 399
		19_ThamesToPiako_LiDAR_Metadata.pdf		LiDARMetadataWaikatoRegionReprocessedThamesToPiakoFpfa1188_2015-
		-----		2017.prj
		4,790,806 1 Files		30/07/2019 2:17:38 PM A----- 764
				LiDARMetadataWaikatoRegionReprocessedThamesToPiakoFpfa1188_2015-
				2017.shp
				30/07/2019 2:17:38 PM A----- 108
				LiDARMetadataWaikatoRegionReprocessedThamesToPiakoFpfa1188_2015-
				2017.shx

-----		31/07/2019 2:41:06 PM A-----		53,248,611 CL2_BB34_2019_1000_3546.las	
5,891 6 Files		31/07/2019 2:41:05 PM A-----		40,084,103 CL2_BB34_2019_1000_3547.las	
H:\ProjectDATA\WaikatoRegion2015_2017LiDAR_Reprocessing\Fpfa1188\OUTPUT\Waikato		31/07/2019 2:41:06 PM A-----		28,733,323 CL2_BB34_2019_1000_3548.las	
ToPiako\ClassifiedLAS		31/07/2019 2:41:08 PM A-----		46,539,783 CL2_BB34_2019_1000_3549.las	
1/08/2019 11:37:09 AM -D----- LAS		31/07/2019 2:41:07 PM A-----		36,555,207 CL2_BB34_2019_1000_3550.las	
1/08/2019 12:12:23 PM -D----- XYZI		31/07/2019 2:41:17 PM A-----		78,354,839 CL2_BB34_2019_1000_3646.las	
-----		31/07/2019 2:41:12 PM A-----		38,276,311 CL2_BB34_2019_1000_3647.las	
0 0 Files		31/07/2019 2:41:12 PM A-----		35,810,827 CL2_BB34_2019_1000_3648.las	
H:\ProjectDATA\WaikatoRegion2015_2017LiDAR_Reprocessing\Fpfa1188\OUTPUT\Waikato		31/07/2019 2:41:12 PM A-----		37,398,847 CL2_BB34_2019_1000_3649.las	
ToPiako\ClassifiedLAS\LAS		31/07/2019 2:41:16 PM A-----		47,859,899 CL2_BB34_2019_1000_3650.las	
31/07/2019 2:40:59 PM A-----		31/07/2019 2:41:24 PM A-----		81,141,847 CL2_BB34_2019_1000_3746.las	
147,199 CL2_BB34_2017_1000_3544.las		31/07/2019 2:41:19 PM A-----		43,139,855 CL2_BB34_2019_1000_3747.las	
31/07/2019 2:41:06 PM A-----		31/07/2019 2:41:20 PM A-----		37,514,571 CL2_BB34_2019_1000_3748.las	
20,654,399 CL2_BB34_2017_1000_3644.las		31/07/2019 2:41:23 PM A-----		51,687,555 CL2_BB34_2019_1000_3749.las	
31/07/2019 2:41:14 PM A-----		31/07/2019 2:41:22 PM A-----		47,660,707 CL2_BB34_2019_1000_3750.las	
66,040,355 CL2_BB34_2017_1000_3645.las		31/07/2019 2:41:23 PM A-----		18,564,619 CL2_BB34_2019_1000_3847.las	
31/07/2019 2:41:09 PM A-----		31/07/2019 2:41:26 PM A-----		35,002,019 CL2_BB34_2019_1000_3848.las	
21,999,015 CL2_BB34_2017_1000_3743.las		31/07/2019 2:41:28 PM A-----		47,365,503 CL2_BB34_2019_1000_3849.las	
31/07/2019 2:41:13 PM A-----		31/07/2019 2:41:29 PM A-----		52,817,831 CL2_BB34_2019_1000_3850.las	
16,984,103 CL2_BB34_2017_1000_3745.las		31/07/2019 2:41:28 PM A-----		16,050,835 CL2_BB34_2019_1000_3948.las	
31/07/2019 2:41:18 PM A-----		31/07/2019 2:41:31 PM A-----		35,806,935 CL2_BB34_2019_1000_3949.las	
4,403,955 CL2_BB34_2017_1000_3843.las		31/07/2019 2:41:33 PM A-----		42,389,931 CL2_BB34_2019_1000_3950.las	
31/07/2019 2:41:25 PM A-----		31/07/2019 2:41:52 PM A-----		122,808,311 CL2_BB34_2019_1000_4048.las	
61,194,395 CL2_BB34_2017_1000_3844.las		31/07/2019 2:41:34 PM A-----		21,855,879 CL2_BB34_2019_1000_4049.las	
31/07/2019 2:41:24 PM A-----		31/07/2019 2:41:39 PM A-----		39,847,167 CL2_BB34_2019_1000_4050.las	
52,210,651 CL2_BB34_2017_1000_3845.las		31/07/2019 2:41:47 PM A-----		43,865,643 CL2_BB34_2019_1000_4149.las	
31/07/2019 2:41:22 PM A-----		31/07/2019 2:41:45 PM A-----		25,826,419 CL2_BB34_2019_1000_4150.las	
16,775,587 CL2_BB34_2017_1000_3846.las		31/07/2019 2:41:52 PM A-----		27,476,907 CL2_BB34_2019_1000_4249.las	
31/07/2019 2:41:27 PM A-----		31/07/2019 2:41:54 PM A-----		38,720,167 CL2_BB34_2019_1000_4250.las	
28,947,355 CL2_BB34_2017_1000_3944.las		31/07/2019 2:42:04 PM A-----		92,125,827 CL2_BB34_2019_1000_4350.las	
31/07/2019 2:41:31 PM A-----		31/07/2019 2:43:03 PM A-----		52,384,923 CL2_BB35_2017_1000_4601.las	
61,927,687 CL2_BB34_2017_1000_3945.las		31/07/2019 2:43:14 PM A-----		54,746,079 CL2_BB35_2017_1000_4701.las	
31/07/2019 2:41:32 PM A-----		31/07/2019 2:43:14 PM A-----		55,074,043 CL2_BB35_2017_1000_4702.las	
60,784,895 CL2_BB34_2017_1000_3946.las		31/07/2019 2:43:32 PM A-----		50,238,807 CL2_BB35_2017_1000_4801.las	
31/07/2019 2:41:34 PM A-----		31/07/2019 2:43:36 PM A-----		61,069,683 CL2_BB35_2017_1000_4802.las	
82,844,919 CL2_BB34_2017_1000_3947.las		31/07/2019 2:43:43 PM A-----		37,511,715 CL2_BB35_2017_1000_4901.las	
31/07/2019 2:41:29 PM A-----		31/07/2019 2:43:42 PM A-----		26,297,211 CL2_BB35_2017_1000_4902.las	
4,350,419 CL2_BB34_2017_1000_4044.las		31/07/2019 2:43:43 PM A-----		22,215,259 CL2_BB35_2017_1000_4903.las	
31/07/2019 2:41:36 PM A-----		31/07/2019 2:43:54 PM A-----		52,484,351 CL2_BB35_2017_1000_5001.las	
61,869,979 CL2_BB34_2017_1000_4045.las		31/07/2019 2:43:54 PM A-----		58,931,603 CL2_BB35_2017_1000_5002.las	
31/07/2019 2:41:36 PM A-----		31/07/2019 2:43:55 PM A-----		59,596,295 CL2_BB35_2017_1000_5003.las	
51,083,875 CL2_BB34_2017_1000_4046.las		31/07/2019 2:42:35 PM A-----		47,229,591 CL2_BB35_2018_1000_4207.las	
31/07/2019 2:41:40 PM A-----		31/07/2019 2:42:43 PM A-----		66,488,775 CL2_BB35_2018_1000_4307.las	
64,068,203 CL2_BB34_2017_1000_4047.las		31/07/2019 2:42:40 PM A-----		36,436,263 CL2_BB35_2018_1000_4308.las	
31/07/2019 2:41:37 PM A-----		31/07/2019 2:42:52 PM A-----		75,568,951 CL2_BB35_2018_1000_4408.las	
18,542,779 CL2_BB34_2017_1000_4145.las		31/07/2019 2:42:47 PM A-----		28,393,543 CL2_BB35_2018_1000_4409.las	
31/07/2019 2:41:46 PM A-----		31/07/2019 2:43:05 PM A-----		76,269,427 CL2_BB35_2018_1000_4509.las	
59,722,351 CL2_BB34_2017_1000_4146.las		31/07/2019 2:42:56 PM A-----		24,630,987 CL2_BB35_2018_1000_4510.las	
31/07/2019 2:41:47 PM A-----		31/07/2019 2:43:15 PM A-----		66,518,707 CL2_BB35_2018_1000_4610.las	
52,885,031 CL2_BB34_2017_1000_4147.las		31/07/2019 2:43:08 PM A-----		22,739,447 CL2_BB35_2018_1000_4611.las	
31/07/2019 2:41:51 PM A-----		31/07/2019 2:43:33 PM A-----		76,187,639 CL2_BB35_2018_1000_4710.las	
68,766,043 CL2_BB34_2017_1000_4148.las		31/07/2019 2:43:35 PM A-----		78,377,071 CL2_BB35_2018_1000_4711.las	
31/07/2019 2:41:41 PM A-----		31/07/2019 2:43:24 PM A-----		20,120,019 CL2_BB35_2018_1000_4712.las	
531,023 CL2_BB34_2017_1000_4245.las		31/07/2019 2:43:46 PM A-----		74,016,575 CL2_BB35_2018_1000_4811.las	
31/07/2019 2:41:52 PM A-----		31/07/2019 2:43:46 PM A-----		67,649,235 CL2_BB35_2018_1000_4812.las	
48,173,919 CL2_BB34_2017_1000_4246.las		31/07/2019 2:43:39 PM A-----		10,947,079 CL2_BB35_2018_1000_4813.las	
31/07/2019 2:41:57 PM A-----		31/07/2019 2:43:54 PM A-----		58,775,643 CL2_BB35_2018_1000_4911.las	
72,003,347 CL2_BB34_2017_1000_4247.las		31/07/2019 2:43:55 PM A-----		67,784,615 CL2_BB35_2018_1000_4912.las	
31/07/2019 2:41:56 PM A-----		31/07/2019 2:43:51 PM A-----		40,304,715 CL2_BB35_2018_1000_4913.las	
59,192,983 CL2_BB34_2017_1000_4248.las		31/07/2019 2:44:11 PM A-----		72,390,083 CL2_BB35_2018_1000_5012.las	
31/07/2019 2:41:53 PM A-----		31/07/2019 2:44:11 PM A-----		70,924,171 CL2_BB35_2018_1000_5013.las	
13,536,743 CL2_BB34_2017_1000_4346.las		31/07/2019 2:44:02 PM A-----		16,937,119 CL2_BB35_2018_1000_5014.las	
31/07/2019 2:42:00 PM A-----		31/07/2019 2:42:08 PM A-----		1,669,559 CL2_BB35_2019_1000_3501.las	
65,669,495 CL2_BB34_2017_1000_4347.las		31/07/2019 2:42:11 PM A-----		27,528,987 CL2_BB35_2019_1000_3601.las	
31/07/2019 2:42:00 PM A-----		31/07/2019 2:42:09 PM A-----		965,835 CL2_BB35_2019_1000_3602.las	
62,184,979 CL2_BB34_2017_1000_4348.las		31/07/2019 2:42:13 PM A-----		43,382,475 CL2_BB35_2019_1000_3701.las	
31/07/2019 2:41:53 PM A-----		31/07/2019 2:42:10 PM A-----		696,307 CL2_BB35_2019_1000_3703.las	
5,505,195 CL2_BB34_2017_1000_4349.las		31/07/2019 2:42:14 PM A-----		39,185,947 CL2_BB35_2019_1000_3801.las	
31/07/2019 2:41:54 PM A-----		31/07/2019 2:42:16 PM A-----		43,449,563 CL2_BB35_2019_1000_3802.las	
3,895 CL2_BB34_2017_1000_4446.las		31/07/2019 2:42:16 PM A-----		34,334,919 CL2_BB35_2019_1000_3803.las	
31/07/2019 2:42:00 PM A-----		31/07/2019 2:42:12 PM A-----		271,323 CL2_BB35_2019_1000_3804.las	
49,204,823 CL2_BB34_2017_1000_4447.las		31/07/2019 2:42:18 PM A-----		50,042,863 CL2_BB35_2019_1000_3901.las	
31/07/2019 2:42:01 PM A-----		31/07/2019 2:42:18 PM A-----		47,189,859 CL2_BB35_2019_1000_3902.las	
60,913,415 CL2_BB34_2017_1000_4448.las		31/07/2019 2:42:19 PM A-----		51,097,735 CL2_BB35_2019_1000_3903.las	
31/07/2019 2:41:58 PM A-----		31/07/2019 2:42:22 PM A-----		25,171,947 CL2_BB35_2019_1000_3904.las	
15,175,415 CL2_BB34_2017_1000_4449.las		31/07/2019 2:42:15 PM A-----		106,431 CL2_BB35_2019_1000_3905.las	
31/07/2019 2:42:04 PM A-----		31/07/2019 2:42:21 PM A-----		50,253,059 CL2_BB35_2019_1000_4001.las	
60,930,355 CL2_BB34_2017_1000_4450.las		31/07/2019 2:42:22 PM A-----		51,521,571 CL2_BB35_2019_1000_4002.las	
31/07/2019 2:42:00 PM A-----		31/07/2019 2:42:22 PM A-----		45,077,399 CL2_BB35_2019_1000_4003.las	
10,225,575 CL2_BB34_2017_1000_4547.las		31/07/2019 2:42:22 PM A-----		43,881,631 CL2_BB35_2019_1000_4004.las	
31/07/2019 2:42:08 PM A-----		31/07/2019 2:42:19 PM A-----		29,214,867 CL2_BB35_2019_1000_4005.las	
64,112,051 CL2_BB34_2017_1000_4548.las		31/07/2019 2:42:25 PM A-----		27,583 CL2_BB35_2019_1000_4006.las	
31/07/2019 2:42:07 PM A-----		31/07/2019 2:42:25 PM A-----		41,021,291 CL2_BB35_2019_1000_4101.las	
56,496,863 CL2_BB34_2017_1000_4549.las		31/07/2019 2:42:27 PM A-----		43,530,959 CL2_BB35_2019_1000_4102.las	
31/07/2019 2:42:02 PM A-----				42,934,531 CL2_BB35_2019_1000_4103.las	
17,484,127 CL2_BB34_2017_1000_4550.las					
31/07/2019 2:42:04 PM A-----					
35,862,851 CL2_BB34_2017_1000_4648.las					
31/07/2019 2:42:08 PM A-----					
60,144,479 CL2_BB34_2017_1000_4649.las					
31/07/2019 2:42:05 PM A-----					
17,323,547 CL2_BB34_2017_1000_4650.las					
31/07/2019 2:42:05 PM A-----					
7,261,719 CL2_BB34_2017_1000_4748.las					
31/07/2019 2:42:11 PM A-----					
65,867,063 CL2_BB34_2017_1000_4749.las					
31/07/2019 2:42:07 PM A-----					
17,682,647 CL2_BB34_2017_1000_4750.las					
31/07/2019 2:42:09 PM A-----					
35,221,203 CL2_BB34_2017_1000_4849.las					
31/07/2019 2:42:11 PM A-----					
47,064,951 CL2_BB34_2017_1000_4850.las					
31/07/2019 2:42:07 PM A-----					
367,475 CL2_BB34_2017_1000_4949.las					
31/07/2019 2:42:12 PM A-----					
45,984,179 CL2_BB34_2017_1000_4950.las					
31/07/2019 2:42:08 PM A-----					
3,626,731 CL2_BB34_2017_1000_5050.las					
31/07/2019 2:40:47 PM A-----					
771,543 CL2_BB34_2019_1000_3044.las					
31/07/2019 2:40:47 PM A-----					
1,740,847 CL2_BB34_2019_1000_3143.las					
31/07/2019 2:40:53 PM A-----					
44,094,571 CL2_BB34_2019_1000_3144.las					
31/07/2019 2:40:55 PM A-----					
65,700,127 CL2_BB34_2019_1000_3145.las					
31/07/2019 2:40:54 PM A-----					
53,499,407 CL2_BB34_2019_1000_3146.las					
31/07/2019 2:40:53 PM A-----					
47,330,923 CL2_BB34_2019_1000_3147.las					
31/07/2019 2:40:47 PM A-----					
84,199 CL2_BB34_2019_1000_3243.las					
31/07/2019 2:40:51 PM A-----					
28,685,303 CL2_BB34_2019_1000_3244.las					
31/07/2019 2:40:54 PM A-----					
48,779,727 CL2_BB34_2019_1000_3245.las					
31/07/2019 2:40:55 PM A-----					
63,914,595 CL2_BB34_2019_1000_3246.las					
31/07/2019 2:40:57 PM A-----					
55,076,423 CL2_BB34_2019_1000_3247.las					
31/07/2019 2:40:53 PM A-----					
2,648,579 CL2_BB34_2019_1000_3248.las					
31/07/2019 2:40:54 PM A-----					
233,719 CL2					

31/07/2019 2:42:27 PM A-----	37,427,799	CL2_BB35_2019_1000_4104.las	31/07/2019 2:45:11 PM A-----	86,203,575	CL2_BC35_2017_1000_0507.las
31/07/2019 2:42:28 PM A-----	40,453,395	CL2_BB35_2019_1000_4105.las	31/07/2019 2:45:20 PM A-----	55,837,379	CL2_BC35_2017_1000_0605.las
31/07/2019 2:42:29 PM A-----	47,129,967	CL2_BB35_2019_1000_4106.las	31/07/2019 2:45:21 PM A-----	67,778,399	CL2_BC35_2017_1000_0606.las
31/07/2019 2:42:28 PM A-----	37,398,203	CL2_BB35_2019_1000_4201.las	31/07/2019 2:45:22 PM A-----	58,268,395	CL2_BC35_2017_1000_0607.las
31/07/2019 2:42:30 PM A-----	39,200,451	CL2_BB35_2019_1000_4202.las	31/07/2019 2:45:34 PM A-----	43,633,831	CL2_BC35_2017_1000_0705.las
31/07/2019 2:42:31 PM A-----	38,577,535	CL2_BB35_2019_1000_4203.las	31/07/2019 2:45:37 PM A-----	70,236,323	CL2_BC35_2017_1000_0706.las
31/07/2019 2:42:33 PM A-----	46,773,947	CL2_BB35_2019_1000_4204.las	31/07/2019 2:45:38 PM A-----	66,646,247	CL2_BC35_2017_1000_0707.las
31/07/2019 2:42:33 PM A-----	42,693,507	CL2_BB35_2019_1000_4205.las	31/07/2019 2:45:39 PM A-----	61,687,755	CL2_BC35_2017_1000_0708.las
31/07/2019 2:42:36 PM A-----	57,327,959	CL2_BB35_2019_1000_4206.las	31/07/2019 2:45:47 PM A-----	23,550,551	CL2_BC35_2017_1000_0805.las
31/07/2019 2:42:34 PM A-----	38,579,047	CL2_BB35_2019_1000_4301.las	31/07/2019 2:45:57 PM A-----	63,302,431	CL2_BC35_2017_1000_0806.las
31/07/2019 2:42:36 PM A-----	38,035,035	CL2_BB35_2019_1000_4302.las	31/07/2019 2:45:58 PM A-----	68,737,455	CL2_BC35_2017_1000_0807.las
31/07/2019 2:42:36 PM A-----	39,095,171	CL2_BB35_2019_1000_4303.las	31/07/2019 2:45:57 PM A-----	53,896,111	CL2_BC35_2017_1000_0808.las
31/07/2019 2:42:38 PM A-----	39,689,303	CL2_BB35_2019_1000_4304.las	31/07/2019 2:46:04 PM A-----	7,571,931	CL2_BC35_2017_1000_0905.las
31/07/2019 2:42:39 PM A-----	39,345,743	CL2_BB35_2019_1000_4305.las	31/07/2019 2:46:12 PM A-----	70,954,719	CL2_BC35_2017_1000_0906.las
31/07/2019 2:42:40 PM A-----	44,600,587	CL2_BB35_2019_1000_4306.las	31/07/2019 2:46:12 PM A-----	64,674,823	CL2_BC35_2017_1000_0907.las
31/07/2019 2:42:43 PM A-----	53,948,499	CL2_BB35_2019_1000_4401.las	31/07/2019 2:46:11 PM A-----	48,526,495	CL2_BC35_2017_1000_0908.las
31/07/2019 2:42:42 PM A-----	38,804,307	CL2_BB35_2019_1000_4402.las	31/07/2019 2:46:18 PM A-----	71,667,263	CL2_BC35_2017_1000_0909.las
31/07/2019 2:42:43 PM A-----	40,954,539	CL2_BB35_2019_1000_4403.las	31/07/2019 2:46:27 PM A-----	55,391,647	CL2_BC35_2017_1000_1006.las
31/07/2019 2:42:44 PM A-----	43,999,987	CL2_BB35_2019_1000_4404.las	31/07/2019 2:46:28 PM A-----	53,070,615	CL2_BC35_2017_1000_1007.las
31/07/2019 2:42:45 PM A-----	38,743,267	CL2_BB35_2019_1000_4405.las	31/07/2019 2:46:32 PM A-----	67,186,395	CL2_BC35_2017_1000_1008.las
31/07/2019 2:42:45 PM A-----	41,297,427	CL2_BB35_2019_1000_4406.las	31/07/2019 2:46:36 PM A-----	69,658,067	CL2_BC35_2017_1000_1009.las
31/07/2019 2:42:47 PM A-----	45,832,867	CL2_BB35_2019_1000_4407.las	31/07/2019 2:46:43 PM A-----	75,912,287	CL2_BC35_2017_1000_1010.las
31/07/2019 2:42:52 PM A-----	62,282,111	CL2_BB35_2019_1000_4501.las	31/07/2019 2:46:50 PM A-----	40,899,491	CL2_BC35_2017_1000_1106.las
31/07/2019 2:42:49 PM A-----	43,062,267	CL2_BB35_2019_1000_4502.las	31/07/2019 2:46:53 PM A-----	57,458,327	CL2_BC35_2017_1000_1107.las
31/07/2019 2:42:51 PM A-----	41,340,743	CL2_BB35_2019_1000_4503.las	31/07/2019 2:46:53 PM A-----	57,813,983	CL2_BC35_2017_1000_1108.las
31/07/2019 2:42:51 PM A-----	42,514,895	CL2_BB35_2019_1000_4504.las	31/07/2019 2:46:54 PM A-----	61,345,735	CL2_BC35_2017_1000_1109.las
31/07/2019 2:42:53 PM A-----	42,859,463	CL2_BB35_2019_1000_4505.las	31/07/2019 2:46:56 PM A-----	66,013,951	CL2_BC35_2017_1000_1110.las
31/07/2019 2:42:53 PM A-----	42,028,171	CL2_BB35_2019_1000_4506.las	31/07/2019 2:47:03 PM A-----	22,369,987	CL2_BC35_2017_1000_1206.las
31/07/2019 2:42:54 PM A-----	36,790,715	CL2_BB35_2019_1000_4507.las	31/07/2019 2:47:09 PM A-----	57,174,855	CL2_BC35_2017_1000_1210.las
31/07/2019 2:42:58 PM A-----	47,945,159	CL2_BB35_2019_1000_4508.las	31/07/2019 2:47:10 PM A-----	65,833,939	CL2_BC35_2017_1000_1208.las
31/07/2019 2:43:05 PM A-----	61,158,835	CL2_BB35_2019_1000_4602.las	31/07/2019 2:47:10 PM A-----	68,449,391	CL2_BC35_2017_1000_1209.las
31/07/2019 2:43:03 PM A-----	43,949,615	CL2_BB35_2019_1000_4603.las	31/07/2019 2:47:11 PM A-----	60,614,095	CL2_BC35_2017_1000_1210.las
31/07/2019 2:43:04 PM A-----	41,081,155	CL2_BB35_2019_1000_4604.las	31/07/2019 2:47:15 PM A-----	88,369,571	CL2_BC35_2017_1000_1211.las
31/07/2019 2:43:05 PM A-----	43,832,127	CL2_BB35_2019_1000_4605.las	31/07/2019 2:47:16 PM A-----	4,596,847	CL2_BC35_2017_1000_1306.las
31/07/2019 2:43:07 PM A-----	44,285,279	CL2_BB35_2019_1000_4606.las	31/07/2019 2:47:23 PM A-----	60,867,495	CL2_BC35_2017_1000_1307.las
31/07/2019 2:43:09 PM A-----	40,798,747	CL2_BB35_2019_1000_4607.las	31/07/2019 2:47:23 PM A-----	56,665,675	CL2_BC35_2017_1000_1308.las
31/07/2019 2:43:08 PM A-----	35,135,327	CL2_BB35_2019_1000_4608.las	31/07/2019 2:47:24 PM A-----	56,416,755	CL2_BC35_2017_1000_1309.las
31/07/2019 2:43:11 PM A-----	52,681,611	CL2_BB35_2019_1000_4609.las	31/07/2019 2:47:25 PM A-----	63,510,751	CL2_BC35_2017_1000_1310.las
31/07/2019 2:43:19 PM A-----	49,874,107	CL2_BB35_2019_1000_4703.las	31/07/2019 2:47:32 PM A-----	81,730,715	CL2_BC35_2017_1000_1311.las
31/07/2019 2:43:15 PM A-----	40,898,539	CL2_BB35_2019_1000_4704.las	31/07/2019 2:47:32 PM A-----	82,508,611	CL2_BC35_2017_1000_1312.las
31/07/2019 2:43:20 PM A-----	52,581,819	CL2_BB35_2019_1000_4705.las	31/07/2019 2:47:33 PM A-----	6,307,479	CL2_BC35_2017_1000_1407.las
31/07/2019 2:43:21 PM A-----	40,907,051	CL2_BB35_2019_1000_4706.las	31/07/2019 2:47:37 PM A-----	38,081,543	CL2_BC35_2017_1000_1408.las
31/07/2019 2:43:23 PM A-----	37,639,647	CL2_BB35_2019_1000_4707.las	31/07/2019 2:47:42 PM A-----	66,767,347	CL2_BC35_2017_1000_1409.las
31/07/2019 2:43:24 PM A-----	35,942,707	CL2_BB35_2019_1000_4708.las	31/07/2019 2:47:42 PM A-----	69,476,235	CL2_BC35_2017_1000_1410.las
31/07/2019 2:43:25 PM A-----	41,597,503	CL2_BB35_2019_1000_4709.las	31/07/2019 2:47:42 PM A-----	67,059,135	CL2_BC35_2017_1000_1411.las
31/07/2019 2:43:38 PM A-----	71,051,403	CL2_BB35_2019_1000_4803.las	31/07/2019 2:47:45 PM A-----	72,033,783	CL2_BC35_2017_1000_1412.las
31/07/2019 2:43:33 PM A-----	31,520,527	CL2_BB35_2019_1000_4804.las	31/07/2019 2:47:47 PM A-----	12,815,911	CL2_BC35_2017_1000_1509.las
31/07/2019 2:43:33 PM A-----	29,514,103	CL2_BB35_2019_1000_4805.las	31/07/2019 2:47:53 PM A-----	50,802,839	CL2_BC35_2017_1000_1510.las
31/07/2019 2:43:36 PM A-----	27,226,419	CL2_BB35_2019_1000_4806.las	31/07/2019 2:47:59 PM A-----	65,678,623	CL2_BC35_2017_1000_1511.las
31/07/2019 2:43:38 PM A-----	33,283,743	CL2_BB35_2019_1000_4807.las	31/07/2019 2:47:59 PM A-----	67,130,507	CL2_BC35_2017_1000_1512.las
31/07/2019 2:43:38 PM A-----	33,067,499	CL2_BB35_2019_1000_4808.las	31/07/2019 2:48:00 PM A-----	71,105,947	CL2_BC35_2017_1000_1513.las
31/07/2019 2:43:39 PM A-----	39,805,139	CL2_BB35_2019_1000_4809.las	31/07/2019 2:48:00 PM A-----	67,987	CL2_BC35_2017_1000_1610.las
31/07/2019 2:43:42 PM A-----	51,314,623	CL2_BB35_2019_1000_4810.las	31/07/2019 2:48:03 PM A-----	21,301,395	CL2_BC35_2017_1000_1611.las
31/07/2019 2:43:45 PM A-----	38,803,831	CL2_BB35_2019_1000_4904.las	31/07/2019 2:48:06 PM A-----	52,523,775	CL2_BC35_2017_1000_1612.las
31/07/2019 2:43:46 PM A-----	30,948,067	CL2_BB35_2019_1000_4905.las	31/07/2019 2:48:08 PM A-----	67,582,511	CL2_BC35_2017_1000_1613.las
31/07/2019 2:43:46 PM A-----	30,518,099	CL2_BB35_2019_1000_4906.las	31/07/2019 2:48:08 PM A-----	1,872,447	CL2_BC35_2017_1000_1712.las
31/07/2019 2:43:47 PM A-----	27,299,135	CL2_BB35_2019_1000_4907.las	31/07/2019 2:48:12 PM A-----	34,062,507	CL2_BC35_2017_1000_1713.las
31/07/2019 2:43:47 PM A-----	24,865,067	CL2_BB35_2019_1000_4908.las	31/07/2019 2:48:14 PM A-----	54,089,451	CL2_BC35_2017_1000_1714.las
31/07/2019 2:43:48 PM A-----	18,057,791	CL2_BB35_2019_1000_4909.las	31/07/2019 2:48:11 PM A-----	9,921,159	CL2_BC35_2017_1000_1814.las
31/07/2019 2:43:51 PM A-----	41,405,227	CL2_BB35_2019_1000_4910.las	31/07/2019 2:48:19 PM A-----	59,285,943	CL2_BC35_2017_1000_1815.las
31/07/2019 2:43:59 PM A-----	66,947,583	CL2_BB35_2019_1000_5004.las	31/07/2019 2:48:17 PM A-----	2,533,275	CL2_BC35_2017_1000_1915.las
31/07/2019 2:43:59 PM A-----	50,795,811	CL2_BB35_2019_1000_5005.las	31/07/2019 2:48:26 PM A-----	14,384,107	CL2_BC35_2017_1000_2016.las
31/07/2019 2:43:59 PM A-----	41,386,915	CL2_BB35_2019_1000_5006.las	31/07/2019 2:44:23 PM A-----	78,152,595	CL2_BC35_2018_1000_0113.las
31/07/2019 2:43:59 PM A-----	39,917,951	CL2_BB35_2019_1000_5007.las	31/07/2019 2:44:21 PM A-----	54,105,719	CL2_BC35_2018_1000_0114.las
31/07/2019 2:44:00 PM A-----	40,427,887	CL2_BB35_2019_1000_5008.las	31/07/2019 2:44:16 PM A-----	1,010,495	CL2_BC35_2018_1000_0115.las
31/07/2019 2:43:58 PM A-----	20,238,375	CL2_BB35_2019_1000_5009.las	31/07/2019 2:44:34 PM A-----	73,169,743	CL2_BC35_2018_1000_0213.las
31/07/2019 2:44:01 PM A-----	37,800,787	CL2_BB35_2019_1000_5010.las	31/07/2019 2:44:36 PM A-----	75,805,075	CL2_BC35_2018_1000_0214.las
31/07/2019 2:44:04 PM A-----	44,017,711	CL2_BB35_2019_1000_5011.las	31/07/2019 2:44:31 PM A-----	26,981,475	CL2_BC35_2018_1000_0215.las
31/07/2019 2:44:01 PM A-----	10,184,667	CL2_BC35_2017_1000_0101.las	31/07/2019 2:44:54 PM A-----	79,885,319	CL2_BC35_2018_1000_0314.las
31/07/2019 2:44:11 PM A-----	62,537,163	CL2_BC35_2017_1000_0102.las	31/07/2019 2:44:53 PM A-----	72,843,263	CL2_BC35_2018_1000_0315.las
31/07/2019 2:44:11 PM A-----	61,271,003	CL2_BC35_2017_1000_0103.las	31/07/2019 2:44:48 PM A-----	18,804,215	CL2_BC35_2018_1000_0316.las
31/07/2019 2:44:12 PM A-----	60,356,383	CL2_BC35_2017_1000_0104.las	31/07/2019 2:45:07 PM A-----	73,188,643	CL2_BC35_2018_1000_0415.las
31/07/2019 2:44:20 PM A-----	31,322,427	CL2_BC35_2017_1000_0202.las	31/07/2019 2:45:06 PM A-----	67,980,559	CL2_BC35_2018_1000_0416.las
31/07/2019 2:44:25 PM A-----	64,921,951	CL2_BC35_2017_1000_0203.las	31/07/2019 2:45:00 PM A-----	11,150,079	CL2_BC35_2018_1000_0417.las
31/07/2019 2:44:24 PM A-----	58,539,239	CL2_BC35_2017_1000_0204.las	31/07/2019 2:45:18 PM A-----	70,809,175	CL2_BC35_2018_1000_0515.las
31/07/2019 2:44:27 PM A-----	73,949,739	CL2_BC35_2017_1000_0205.las	31/07/2019 2:45:23 PM A-----	88,089,739	CL2_BC35_2018_1000_0516.las
31/07/2019 2:44:28 PM A-----	423	CL2_BC35_2017_1000_0302.las	31/07/2019 2:45:22 PM A-----	80,351,687	CL2_BC35_2018_1000_0517.las
31/07/2019 2:44:34 PM A-----	39,850,079	CL2_BC35_2017_1000_0303.las	31/07/2019 2:45:15 PM A-----	16,683,383	CL2_BC35_2018_1000_0518.las
31/07/2019 2:44:36 PM A-----	63,378,087	CL2_BC35_2017_1000_0304.las	31/07/2019 2:45:39 PM A-----	106,020,351	
31/07/2019 2:44:36 PM A-----	60,435,231	CL2_BC35_2017_1000_0305.las	CL2_BC35_2018_1000_0616.las		
31/07/2019 2:44:47 PM A-----	3,313,551	CL2_BC35_2017_1000_0403.las	31/07/2019 2:45:35 PM A-----	76,267,047	CL2_BC35_2018_1000_0617.las
31/07/2019 2:44:54 PM A-----	53,592,899	CL2_BC35_2017_1000_0404.las	31/07/2019 2:45:35 PM A-----	66,199,591	CL2_BC35_2018_1000_0618.las
31/07/2019 2:44:53 PM A-----	49,210,563	CL2_BC35_2017_1000_0405.las	31/07/2019 2:45:28 PM A-----	10,711,123	CL2_BC35_2018_1000_0619.las
31/07/2019 2:44:56 PM A-----	65,329,071	CL2_BC35_2017_1000_0406.las	31/07/2019 2:45:56 PM A-----	97,878,651	CL2_BC35_2018_1000_0717.las
31/07/2019 2:45:01 PM A-----	9,186,887	CL2_BC35_2017_1000_0504.las	31/07/2019 2:45:56 PM A-----	74,906,947	CL2_BC35_2018_1000_0718.las
31/07/2019 2:45:07 PM A-----	55,813,663	CL2_BC35_2017_1000_0505.las	31/07/2019 2:45:52 PM A-----	48,425,107	CL2_BC35_2018_1000_0719.las
31/07/2019 2:45:07 PM A-----	49,987,619	CL2_BC35_2017_1000_0506.las	31/07/2019 2:46:12 PM A-----	68,332,659	CL2_BC35_2018_1000_0817.las

11/07/2019 12:25:11 PM A-----	83,212,919	CL2_BB34_2017_1000_3645.xyzi	11/07/2019 12:26:36 PM A-----	62,030,314
11/07/2019 12:25:50 PM A-----	3,404,025	CL2_BB34_2017_1000_3743.xyzi	CL2_BB34_2019_1000_3750.xyzi	
11/07/2019 12:25:53 PM A-----	26,980,448	CL2_BB34_2017_1000_3744.xyzi	11/07/2019 12:26:58 PM A-----	23,268,449
11/07/2019 12:25:56 PM A-----	21,251,522	CL2_BB34_2017_1000_3745.xyzi	CL2_BB34_2019_1000_3847.xyzi	
11/07/2019 12:26:37 PM A-----	5,482,288	CL2_BB34_2017_1000_3843.xyzi	11/07/2019 12:27:04 PM A-----	44,745,164
11/07/2019 12:26:46 PM A-----	76,319,238	CL2_BB34_2017_1000_3844.xyzi	CL2_BB34_2019_1000_3848.xyzi	
11/07/2019 12:26:53 PM A-----	64,856,811	CL2_BB34_2017_1000_3845.xyzi	11/07/2019 12:27:12 PM A-----	60,767,932
11/07/2019 12:26:56 PM A-----	20,730,248	CL2_BB34_2017_1000_3846.xyzi	CL2_BB34_2019_1000_3849.xyzi	
11/07/2019 12:27:25 PM A-----	36,043,159	CL2_BB34_2017_1000_3944.xyzi	11/07/2019 12:27:21 PM A-----	68,461,829
11/07/2019 12:27:34 PM A-----	77,526,042	CL2_BB34_2017_1000_3945.xyzi	CL2_BB34_2019_1000_3850.xyzi	
11/07/2019 12:27:43 PM A-----	75,665,589	CL2_BB34_2017_1000_3946.xyzi	11/07/2019 12:27:58 PM A-----	20,022,154
11/07/2019 12:27:56 PM A-----	101,920,072	CL2_BB34_2017_1000_3947.xyzi	CL2_BB34_2019_1000_3948.xyzi	
11/07/2019 12:28:11 PM A-----	5,387,486	CL2_BB34_2017_1000_4044.xyzi	11/07/2019 12:28:04 PM A-----	45,866,879
11/07/2019 12:28:21 PM A-----	77,090,849	CL2_BB34_2017_1000_4045.xyzi	CL2_BB34_2019_1000_3949.xyzi	
11/07/2019 12:28:29 PM A-----	63,780,722	CL2_BB34_2017_1000_4046.xyzi	11/07/2019 12:28:11 PM A-----	54,166,275
11/07/2019 12:28:39 PM A-----	79,742,236	CL2_BB34_2017_1000_4047.xyzi	CL2_BB34_2019_1000_3950.xyzi	
11/07/2019 12:29:12 PM A-----	23,122,411	CL2_BB34_2017_1000_4145.xyzi	11/07/2019 12:28:59 PM A-----	152,205,983
11/07/2019 12:29:21 PM A-----	74,291,049	CL2_BB34_2017_1000_4146.xyzi	CL2_BB34_2019_1000_4048.xyzi	
11/07/2019 12:29:28 PM A-----	66,093,827	CL2_BB34_2017_1000_4147.xyzi	11/07/2019 12:29:03 PM A-----	27,330,185
11/07/2019 12:29:39 PM A-----	86,317,873	CL2_BB34_2017_1000_4148.xyzi	CL2_BB34_2019_1000_4049.xyzi	
11/07/2019 12:29:50 PM A-----	662,934	CL2_BB34_2017_1000_4245.xyzi	11/07/2019 12:29:09 PM A-----	50,606,074
11/07/2019 12:29:57 PM A-----	60,040,571	CL2_BB34_2017_1000_4246.xyzi	CL2_BB34_2019_1000_4050.xyzi	
11/07/2019 12:30:09 PM A-----	89,364,857	CL2_BB34_2017_1000_4247.xyzi	11/07/2019 12:29:46 PM A-----	54,966,594
11/07/2019 12:30:18 PM A-----	73,793,086	CL2_BB34_2017_1000_4248.xyzi	CL2_BB34_2019_1000_4149.xyzi	
11/07/2019 12:30:31 PM A-----	16,885,398	CL2_BB34_2017_1000_4346.xyzi	11/07/2019 12:29:50 PM A-----	32,994,588
11/07/2019 12:30:41 PM A-----	81,459,132	CL2_BB34_2017_1000_4347.xyzi	CL2_BB34_2019_1000_4150.xyzi	
11/07/2019 12:30:51 PM A-----	77,444,160	CL2_BB34_2017_1000_4348.xyzi	11/07/2019 12:30:23 PM A-----	34,351,517
11/07/2019 12:30:52 PM A-----	6,842,251	CL2_BB34_2017_1000_4349.xyzi	CL2_BB34_2019_1000_4249.xyzi	
11/07/2019 12:31:07 PM A-----	4,570	CL2_BB34_2017_1000_4446.xyzi	11/07/2019 12:30:29 PM A-----	49,099,177
11/07/2019 12:31:14 PM A-----	61,338,210	CL2_BB34_2017_1000_4447.xyzi	CL2_BB34_2019_1000_4250.xyzi	
11/07/2019 12:31:24 PM A-----	75,833,483	CL2_BB34_2017_1000_4448.xyzi	11/07/2019 12:31:07 PM A-----	115,132,590
11/07/2019 12:31:26 PM A-----	18,742,392	CL2_BB34_2017_1000_4449.xyzi	CL2_BB34_2019_1000_4350.xyzi	
11/07/2019 12:31:35 PM A-----	76,434,940	CL2_BB34_2017_1000_4450.xyzi	11/07/2019 12:39:04 PM A-----	65,679,971
11/07/2019 12:31:37 PM A-----	12,762,651	CL2_BB34_2017_1000_4547.xyzi	CL2_BB35_2017_1000_4601.xyzi	
11/07/2019 12:31:46 PM A-----	79,930,922	CL2_BB34_2017_1000_4548.xyzi	11/07/2019 12:40:19 PM A-----	68,126,147
11/07/2019 12:31:55 PM A-----	70,441,450	CL2_BB34_2017_1000_4549.xyzi	CL2_BB35_2017_1000_4701.xyzi	
11/07/2019 12:31:57 PM A-----	21,789,717	CL2_BB34_2017_1000_4550.xyzi	11/07/2019 12:40:27 PM A-----	69,636,782
11/07/2019 12:32:03 PM A-----	44,700,232	CL2_BB34_2017_1000_4648.xyzi	CL2_BB35_2017_1000_4702.xyzi	
11/07/2019 12:32:13 PM A-----	74,990,401	CL2_BB34_2017_1000_4649.xyzi	11/07/2019 12:41:47 PM A-----	62,608,198
11/07/2019 12:32:15 PM A-----	21,537,732	CL2_BB34_2017_1000_4650.xyzi	CL2_BB35_2017_1000_4801.xyzi	
11/07/2019 12:32:16 PM A-----	9,058,552	CL2_BB34_2017_1000_4748.xyzi	11/07/2019 12:41:57 PM A-----	76,216,078
11/07/2019 12:32:26 PM A-----	81,606,958	CL2_BB34_2017_1000_4749.xyzi	CL2_BB35_2017_1000_4802.xyzi	
11/07/2019 12:32:29 PM A-----	21,910,094	CL2_BB34_2017_1000_4750.xyzi	11/07/2019 12:43:13 PM A-----	46,610,044
11/07/2019 12:32:35 PM A-----	43,655,697	CL2_BB34_2017_1000_4849.xyzi	CL2_BB35_2017_1000_4901.xyzi	
11/07/2019 12:32:42 PM A-----	57,995,164	CL2_BB34_2017_1000_4850.xyzi	11/07/2019 12:43:17 PM A-----	32,778,064
11/07/2019 12:32:42 PM A-----	451,914	CL2_BB34_2017_1000_4949.xyzi	CL2_BB35_2017_1000_4902.xyzi	
11/07/2019 12:32:49 PM A-----	56,878,222	CL2_BB34_2017_1000_4950.xyzi	11/07/2019 12:43:21 PM A-----	27,783,146
11/07/2019 12:32:50 PM A-----	4,519,781	CL2_BB34_2017_1000_5050.xyzi	CL2_BB35_2017_1000_4903.xyzi	
11/07/2019 12:22:13 PM A-----	984,264	CL2_BB34_2019_1000_3044.xyzi	11/07/2019 12:44:29 PM A-----	65,391,801
11/07/2019 12:22:14 PM A-----	2,235,499	CL2_BB34_2019_1000_3143.xyzi	CL2_BB35_2017_1000_5001.xyzi	
11/07/2019 12:22:21 PM A-----	56,363,955	CL2_BB34_2019_1000_3144.xyzi	11/07/2019 12:44:39 PM A-----	73,651,818
11/07/2019 12:22:31 PM A-----	85,188,231	CL2_BB34_2019_1000_3145.xyzi	CL2_BB35_2017_1000_5002.xyzi	
11/07/2019 12:22:40 PM A-----	70,244,707	CL2_BB34_2019_1000_3146.xyzi	11/07/2019 12:44:49 PM A-----	74,445,114
11/07/2019 12:22:47 PM A-----	62,887,226	CL2_BB34_2019_1000_3147.xyzi	CL2_BB35_2017_1000_5003.xyzi	
11/07/2019 12:22:47 PM A-----	109,011	CL2_BB34_2019_1000_3243.xyzi	11/07/2019 12:35:59 PM A-----	60,423,611
11/07/2019 12:22:52 PM A-----	36,746,978	CL2_BB34_2019_1000_3244.xyzi	CL2_BB35_2018_1000_4207.xyzi	
11/07/2019 12:23:00 PM A-----	62,169,856	CL2_BB34_2019_1000_3245.xyzi	11/07/2019 12:36:43 PM A-----	86,200,531
11/07/2019 12:23:10 PM A-----	82,890,150	CL2_BB34_2019_1000_3246.xyzi	CL2_BB35_2018_1000_4307.xyzi	
11/07/2019 12:23:19 PM A-----	71,709,625	CL2_BB34_2019_1000_3247.xyzi	11/07/2019 12:36:49 PM A-----	46,559,313
11/07/2019 12:23:20 PM A-----	3,445,415	CL2_BB34_2019_1000_3248.xyzi	CL2_BB35_2018_1000_4308.xyzi	
11/07/2019 12:23:20 PM A-----	300,253	CL2_BB34_2019_1000_3344.xyzi	11/07/2019 12:37:44 PM A-----	95,848,258
11/07/2019 12:23:24 PM A-----	32,147,192	CL2_BB34_2019_1000_3345.xyzi	CL2_BB35_2018_1000_4408.xyzi	
11/07/2019 12:23:31 PM A-----	58,393,951	CL2_BB34_2019_1000_3346.xyzi	11/07/2019 12:37:48 PM A-----	35,422,075
11/07/2019 12:23:39 PM A-----	61,543,037	CL2_BB34_2019_1000_3347.xyzi	CL2_BB35_2018_1000_4409.xyzi	
11/07/2019 12:23:46 PM A-----	56,989,136	CL2_BB34_2019_1000_3348.xyzi	11/07/2019 12:38:53 PM A-----	95,293,177
11/07/2019 12:23:47 PM A-----	11,883,870	CL2_BB34_2019_1000_3349.xyzi	CL2_BB35_2018_1000_4509.xyzi	
11/07/2019 12:23:49 PM A-----	11,495,389	CL2_BB34_2019_1000_3445.xyzi	11/07/2019 12:38:56 PM A-----	30,738,267
11/07/2019 12:23:57 PM A-----	72,681,558	CL2_BB34_2019_1000_3446.xyzi	CL2_BB35_2018_1000_4510.xyzi	
11/07/2019 12:24:05 PM A-----	59,158,001	CL2_BB34_2019_1000_3447.xyzi	11/07/2019 12:40:08 PM A-----	83,244,252
11/07/2019 12:24:12 PM A-----	58,575,347	CL2_BB34_2019_1000_3448.xyzi	CL2_BB35_2018_1000_4610.xyzi	
11/07/2019 12:24:19 PM A-----	57,315,510	CL2_BB34_2019_1000_3449.xyzi	11/07/2019 12:40:11 PM A-----	28,360,511
11/07/2019 12:24:19 PM A-----	2,984,684	CL2_BB34_2019_1000_3450.xyzi	CL2_BB35_2018_1000_4611.xyzi	
11/07/2019 12:24:26 PM A-----	58,120,749	CL2_BB34_2019_1000_3545.xyzi	11/07/2019 12:41:24 PM A-----	95,231,762
11/07/2019 12:24:35 PM A-----	67,334,344	CL2_BB34_2019_1000_3546.xyzi	CL2_BB35_2018_1000_4710.xyzi	
11/07/2019 12:24:41 PM A-----	51,181,448	CL2_BB34_2019_1000_3547.xyzi	11/07/2019 12:41:37 PM A-----	97,461,606
11/07/2019 12:24:46 PM A-----	36,797,341	CL2_BB34_2019_1000_3548.xyzi	CL2_BB35_2018_1000_4711.xyzi	
11/07/2019 12:24:53 PM A-----	60,127,419	CL2_BB34_2019_1000_3549.xyzi	11/07/2019 12:41:40 PM A-----	25,034,407
11/07/2019 12:24:59 PM A-----	47,679,743	CL2_BB34_2019_1000_3550.xyzi	CL2_BB35_2018_1000_4712.xyzi	
11/07/2019 12:25:24 PM A-----	97,934,946	CL2_BB34_2019_1000_3646.xyzi	11/07/2019 12:42:56 PM A-----	92,556,665
11/07/2019 12:25:30 PM A-----	49,187,920	CL2_BB34_2019_1000_3647.xyzi	CL2_BB35_2018_1000_4811.xyzi	
11/07/2019 12:25:35 PM A-----	45,768,152	CL2_BB34_2019_1000_3648.xyzi	11/07/2019 12:43:06 PM A-----	85,019,912
11/07/2019 12:25:42 PM A-----	47,944,511	CL2_BB34_2019_1000_3649.xyzi	CL2_BB35_2018_1000_4812.xyzi	
11/07/2019 12:25:49 PM A-----	61,662,147	CL2_BB34_2019_1000_3650.xyzi	11/07/2019 12:43:07 PM A-----	13,823,853
11/07/2019 12:26:08 PM A-----	100,649,230	CL2_BB34_2019_1000_3746.xyzi	CL2_BB35_2018_1000_4813.xyzi	
11/07/2019 12:26:14 PM A-----	54,446,280	CL2_BB34_2019_1000_3747.xyzi	11/07/2019 12:44:04 PM A-----	74,399,549
11/07/2019 12:26:20 PM A-----	47,870,415	CL2_BB34_2019_1000_3748.xyzi	CL2_BB35_2018_1000_4911.xyzi	
11/07/2019 12:26:29 PM A-----	67,286,077	CL2_BB34_2019_1000_3749.xyzi		

11/07/2019 12:44:15 PM A-----	84,829,276	CL2_BB35_2018_1000_4912.xyzi	11/07/2019 12:43:48 PM A-----	23,200,753
11/07/2019 12:44:21 PM A-----	50,346,483	CL2_BB35_2018_1000_4913.xyzi	CL2_BB35_2019_1000_4909.xyzi	
11/07/2019 12:45:55 PM A-----	90,732,398	CL2_BB35_2018_1000_5012.xyzi	11/07/2019 12:43:54 PM A-----	53,179,537
11/07/2019 12:46:07 PM A-----	88,298,479	CL2_BB35_2018_1000_5013.xyzi	CL2_BB35_2019_1000_4910.xyzi	
11/07/2019 12:46:09 PM A-----	20,995,868	CL2_BB35_2018_1000_5014.xyzi	11/07/2019 12:44:59 PM A-----	84,647,350
11/07/2019 12:32:50 PM A-----	2,187,297	CL2_BB35_2019_1000_3501.xyzi	CL2_BB35_2019_1000_5004.xyzi	
11/07/2019 12:32:55 PM A-----	35,310,623	CL2_BB35_2019_1000_3601.xyzi	11/07/2019 12:45:08 PM A-----	64,706,134
11/07/2019 12:32:55 PM A-----	1,261,461	CL2_BB35_2019_1000_3602.xyzi	CL2_BB35_2019_1000_5005.xyzi	
11/07/2019 12:33:02 PM A-----	56,745,093	CL2_BB35_2019_1000_3701.xyzi	11/07/2019 12:45:14 PM A-----	53,086,677
11/07/2019 12:33:07 PM A-----	44,701,216	CL2_BB35_2019_1000_3702.xyzi	CL2_BB35_2019_1000_5006.xyzi	
11/07/2019 12:33:07 PM A-----	911,329	CL2_BB35_2019_1000_3703.xyzi	11/07/2019 12:45:21 PM A-----	51,232,389
11/07/2019 12:33:14 PM A-----	51,482,858	CL2_BB35_2019_1000_3801.xyzi	CL2_BB35_2019_1000_5007.xyzi	
11/07/2019 12:33:21 PM A-----	56,831,301	CL2_BB35_2019_1000_3802.xyzi	11/07/2019 12:45:28 PM A-----	51,746,459
11/07/2019 12:33:26 PM A-----	44,986,688	CL2_BB35_2019_1000_3803.xyzi	CL2_BB35_2019_1000_5008.xyzi	
11/07/2019 12:33:26 PM A-----	356,574	CL2_BB35_2019_1000_3804.xyzi	11/07/2019 12:45:31 PM A-----	25,929,593
11/07/2019 12:33:35 PM A-----	65,293,775	CL2_BB35_2019_1000_3901.xyzi	CL2_BB35_2019_1000_5009.xyzi	
11/07/2019 12:33:42 PM A-----	61,822,176	CL2_BB35_2019_1000_3902.xyzi	11/07/2019 12:45:37 PM A-----	48,575,840
11/07/2019 12:33:50 PM A-----	66,578,848	CL2_BB35_2019_1000_3903.xyzi	CL2_BB35_2019_1000_5010.xyzi	
11/07/2019 12:33:55 PM A-----	32,956,217	CL2_BB35_2019_1000_3904.xyzi	11/07/2019 12:45:44 PM A-----	56,392,432
11/07/2019 12:33:55 PM A-----	139,992	CL2_BB35_2019_1000_3905.xyzi	CL2_BB35_2019_1000_5011.xyzi	
11/07/2019 12:34:03 PM A-----	64,598,916	CL2_BB35_2019_1000_4001.xyzi	11/07/2019 12:46:11 PM A-----	12,705,844
11/07/2019 12:34:12 PM A-----	66,979,651	CL2_BB35_2019_1000_4002.xyzi	CL2_BC35_2017_1000_0101.xyzi	
11/07/2019 12:34:19 PM A-----	58,408,587	CL2_BB35_2019_1000_4003.xyzi	11/07/2019 12:46:20 PM A-----	78,034,198
11/07/2019 12:34:26 PM A-----	57,622,924	CL2_BB35_2019_1000_4004.xyzi	CL2_BC35_2017_1000_0102.xyzi	
11/07/2019 12:34:31 PM A-----	37,943,808	CL2_BB35_2019_1000_4005.xyzi	11/07/2019 12:46:29 PM A-----	76,491,636
11/07/2019 12:34:31 PM A-----	35,781	CL2_BB35_2019_1000_4006.xyzi	CL2_BC35_2017_1000_0103.xyzi	
11/07/2019 12:34:37 PM A-----	52,571,772	CL2_BB35_2019_1000_4101.xyzi	11/07/2019 12:46:40 PM A-----	75,501,722
11/07/2019 12:34:44 PM A-----	55,889,251	CL2_BB35_2019_1000_4102.xyzi	CL2_BC35_2017_1000_0104.xyzi	
11/07/2019 12:34:51 PM A-----	55,541,260	CL2_BB35_2019_1000_4103.xyzi	11/07/2019 12:48:00 PM A-----	39,074,988
11/07/2019 12:34:57 PM A-----	48,881,351	CL2_BB35_2019_1000_4104.xyzi	CL2_BC35_2017_1000_0202.xyzi	
11/07/2019 12:35:03 PM A-----	52,992,544	CL2_BB35_2019_1000_4105.xyzi	11/07/2019 12:48:10 PM A-----	81,054,330
11/07/2019 12:35:11 PM A-----	60,554,543	CL2_BB35_2019_1000_4106.xyzi	CL2_BC35_2017_1000_0203.xyzi	
11/07/2019 12:35:16 PM A-----	48,030,793	CL2_BB35_2019_1000_4201.xyzi	11/07/2019 12:48:19 PM A-----	73,080,613
11/07/2019 12:35:23 PM A-----	50,308,857	CL2_BB35_2019_1000_4202.xyzi	CL2_BC35_2017_1000_0204.xyzi	
11/07/2019 12:35:29 PM A-----	49,522,583	CL2_BB35_2019_1000_4203.xyzi	11/07/2019 12:48:30 PM A-----	92,920,437
11/07/2019 12:35:36 PM A-----	60,241,049	CL2_BB35_2019_1000_4204.xyzi	CL2_BC35_2017_1000_0205.xyzi	
11/07/2019 12:35:43 PM A-----	55,588,310	CL2_BB35_2019_1000_4205.xyzi	11/07/2019 12:49:43 PM A-----	245 CL2_BC35_2017_1000_0302.xyzi
11/07/2019 12:35:52 PM A-----	74,502,921	CL2_BB35_2019_1000_4206.xyzi	11/07/2019 12:49:49 PM A-----	49,791,740
11/07/2019 12:36:04 PM A-----	49,557,809	CL2_BB35_2019_1000_4301.xyzi	CL2_BC35_2017_1000_0303.xyzi	
11/07/2019 12:36:10 PM A-----	48,999,853	CL2_BB35_2019_1000_4302.xyzi	11/07/2019 12:49:59 PM A-----	79,184,882
11/07/2019 12:36:16 PM A-----	50,196,158	CL2_BB35_2019_1000_4303.xyzi	CL2_BC35_2017_1000_0304.xyzi	
11/07/2019 12:36:21 PM A-----	50,914,632	CL2_BB35_2019_1000_4304.xyzi	11/07/2019 12:50:08 PM A-----	75,465,321
11/07/2019 12:36:27 PM A-----	50,491,835	CL2_BB35_2019_1000_4305.xyzi	CL2_BC35_2017_1000_0305.xyzi	
11/07/2019 12:36:34 PM A-----	58,072,708	CL2_BB35_2019_1000_4306.xyzi	11/07/2019 12:51:35 PM A-----	4,136,042
11/07/2019 12:36:56 PM A-----	68,713,231	CL2_BB35_2019_1000_4401.xyzi	CL2_BC35_2017_1000_0403.xyzi	
11/07/2019 12:37:01 PM A-----	50,014,599	CL2_BB35_2019_1000_4402.xyzi	11/07/2019 12:51:43 PM A-----	66,899,340
11/07/2019 12:37:07 PM A-----	52,753,432	CL2_BB35_2019_1000_4403.xyzi	CL2_BC35_2017_1000_0404.xyzi	
11/07/2019 12:37:14 PM A-----	56,424,364	CL2_BB35_2019_1000_4404.xyzi	11/07/2019 12:51:52 PM A-----	61,088,071
11/07/2019 12:37:20 PM A-----	49,774,244	CL2_BB35_2019_1000_4405.xyzi	CL2_BC35_2017_1000_0405.xyzi	
11/07/2019 12:37:26 PM A-----	53,024,762	CL2_BB35_2019_1000_4406.xyzi	11/07/2019 12:52:03 PM A-----	81,725,267
11/07/2019 12:37:32 PM A-----	59,106,049	CL2_BB35_2019_1000_4407.xyzi	CL2_BC35_2017_1000_0406.xyzi	
11/07/2019 12:37:57 PM A-----	78,869,324	CL2_BB35_2019_1000_4501.xyzi	11/07/2019 12:53:25 PM A-----	11,475,358
11/07/2019 12:38:03 PM A-----	55,351,301	CL2_BB35_2019_1000_4502.xyzi	CL2_BC35_2017_1000_0504.xyzi	
11/07/2019 12:38:09 PM A-----	53,186,062	CL2_BB35_2019_1000_4503.xyzi	11/07/2019 12:53:33 PM A-----	69,672,921
11/07/2019 12:38:16 PM A-----	54,545,688	CL2_BB35_2019_1000_4504.xyzi	CL2_BC35_2017_1000_0505.xyzi	
11/07/2019 12:38:22 PM A-----	54,908,922	CL2_BB35_2019_1000_4505.xyzi	11/07/2019 12:53:40 PM A-----	61,909,645
11/07/2019 12:38:28 PM A-----	53,823,364	CL2_BB35_2019_1000_4506.xyzi	CL2_BC35_2017_1000_0506.xyzi	
11/07/2019 12:38:34 PM A-----	47,254,047	CL2_BB35_2019_1000_4507.xyzi	11/07/2019 12:53:53 PM A-----	108,198,862
11/07/2019 12:38:42 PM A-----	61,151,261	CL2_BB35_2019_1000_4508.xyzi	CL2_BC35_2017_1000_0507.xyzi	
11/07/2019 12:39:13 PM A-----	77,634,988	CL2_BB35_2019_1000_4602.xyzi	11/07/2019 12:55:23 PM A-----	69,590,701
11/07/2019 12:39:20 PM A-----	56,362,928	CL2_BB35_2019_1000_4603.xyzi	CL2_BC35_2017_1000_0605.xyzi	
11/07/2019 12:39:26 PM A-----	52,690,287	CL2_BB35_2019_1000_4604.xyzi	11/07/2019 12:55:32 PM A-----	84,597,100
11/07/2019 12:39:33 PM A-----	56,150,824	CL2_BB35_2019_1000_4605.xyzi	CL2_BC35_2017_1000_0606.xyzi	
11/07/2019 12:39:39 PM A-----	56,713,461	CL2_BB35_2019_1000_4606.xyzi	11/07/2019 12:55:41 PM A-----	72,733,974
11/07/2019 12:39:46 PM A-----	52,375,008	CL2_BB35_2019_1000_4607.xyzi	CL2_BC35_2017_1000_0607.xyzi	
11/07/2019 12:39:51 PM A-----	45,148,706	CL2_BB35_2019_1000_4608.xyzi	11/07/2019 12:57:18 PM A-----	54,235,198
11/07/2019 12:39:58 PM A-----	66,675,012	CL2_BB35_2019_1000_4609.xyzi	CL2_BC35_2017_1000_0705.xyzi	
11/07/2019 12:40:35 PM A-----	63,518,941	CL2_BB35_2019_1000_4703.xyzi	11/07/2019 12:57:28 PM A-----	87,500,810
11/07/2019 12:40:41 PM A-----	52,429,470	CL2_BB35_2019_1000_4704.xyzi	CL2_BC35_2017_1000_0706.xyzi	
11/07/2019 12:40:49 PM A-----	67,250,136	CL2_BB35_2019_1000_4705.xyzi	11/07/2019 12:57:38 PM A-----	83,220,584
11/07/2019 12:40:56 PM A-----	52,533,084	CL2_BB35_2019_1000_4706.xyzi	CL2_BC35_2017_1000_0707.xyzi	
11/07/2019 12:41:01 PM A-----	48,352,849	CL2_BB35_2019_1000_4707.xyzi	11/07/2019 12:57:47 PM A-----	77,244,454
11/07/2019 12:41:06 PM A-----	46,154,363	CL2_BB35_2019_1000_4708.xyzi	CL2_BC35_2017_1000_0708.xyzi	
11/07/2019 12:41:13 PM A-----	53,176,129	CL2_BB35_2019_1000_4709.xyzi	11/07/2019 12:59:20 PM A-----	29,353,733
11/07/2019 12:42:07 PM A-----	89,744,219	CL2_BB35_2019_1000_4803.xyzi	CL2_BC35_2017_1000_0805.xyzi	
11/07/2019 12:42:13 PM A-----	40,333,923	CL2_BB35_2019_1000_4804.xyzi	11/07/2019 12:59:29 PM A-----	78,951,423
11/07/2019 12:42:17 PM A-----	37,847,083	CL2_BB35_2019_1000_4805.xyzi	CL2_BC35_2017_1000_0806.xyzi	
11/07/2019 12:42:21 PM A-----	34,995,865	CL2_BB35_2019_1000_4806.xyzi	11/07/2019 12:59:39 PM A-----	85,697,575
11/07/2019 12:42:26 PM A-----	42,787,438	CL2_BB35_2019_1000_4807.xyzi	CL2_BC35_2017_1000_0807.xyzi	
11/07/2019 12:42:31 PM A-----	42,474,391	CL2_BB35_2019_1000_4808.xyzi	11/07/2019 12:59:47 PM A-----	67,166,286
11/07/2019 12:42:37 PM A-----	51,129,310	CL2_BB35_2019_1000_4809.xyzi	CL2_BC35_2017_1000_0808.xyzi	
11/07/2019 12:42:45 PM A-----	65,375,902	CL2_BB35_2019_1000_4810.xyzi	11/07/2019 1:01:13 PM A-----	9,443,540
11/07/2019 12:43:27 PM A-----	49,293,144	CL2_BB35_2019_1000_4904.xyzi	CL2_BC35_2017_1000_0905.xyzi	
11/07/2019 12:43:31 PM A-----	39,751,186	CL2_BB35_2019_1000_4905.xyzi	11/07/2019 1:01:23 PM A-----	88,557,959
11/07/2019 12:43:36 PM A-----	39,158,184	CL2_BB35_2019_1000_4906.xyzi	CL2_BC35_2017_1000_0906.xyzi	
11/07/2019 12:43:41 PM A-----	34,959,538	CL2_BB35_2019_1000_4907.xyzi	11/07/2019 1:01:32 PM A-----	80,411,018
11/07/2019 12:43:45 PM A-----	31,979,057	CL2_BB35_2019_1000_4908.xyzi	CL2_BC35_2017_1000_0907.xyzi	

11/07/2019 1:01:40 PM A-----	60,456,866	CL2_BC35_2017_1000_0908.xyzi	11/07/2019 12:47:12 PM A-----	50,856,265
11/07/2019 1:01:50 PM A-----	89,756,748	CL2_BC35_2017_1000_0909.xyzi	11/07/2019 12:47:18 PM A-----	48,942,767
11/07/2019 1:03:18 PM A-----	69,009,812	CL2_BC35_2017_1000_1006.xyzi	11/07/2019 12:47:24 PM A-----	47,957,436
11/07/2019 1:03:26 PM A-----	65,864,653	CL2_BC35_2017_1000_1007.xyzi	11/07/2019 12:47:34 PM A-----	75,872,745
11/07/2019 1:03:36 PM A-----	83,814,577	CL2_BC35_2017_1000_1008.xyzi	11/07/2019 12:48:02 PM A-----	88,591,691
11/07/2019 1:03:47 PM A-----	86,846,493	CL2_BC35_2017_1000_1009.xyzi	11/07/2019 12:48:42 PM A-----	24,986,534
11/07/2019 1:03:58 PM A-----	95,289,836	CL2_BC35_2017_1000_1010.xyzi	11/07/2019 12:48:51 PM A-----	51,652,989
11/07/2019 1:05:16 PM A-----	51,074,154	CL2_BC35_2017_1000_1106.xyzi	11/07/2019 12:48:58 PM A-----	53,965,495
11/07/2019 1:05:24 PM A-----	71,563,119	CL2_BC35_2017_1000_1107.xyzi	11/07/2019 12:49:04 PM A-----	52,132,294
11/07/2019 1:05:33 PM A-----	72,187,494	CL2_BC35_2017_1000_1108.xyzi	11/07/2019 12:49:10 PM A-----	48,983,461
11/07/2019 1:05:42 PM A-----	76,485,711	CL2_BC35_2017_1000_1109.xyzi	11/07/2019 12:49:17 PM A-----	54,089,029
11/07/2019 1:05:51 PM A-----	82,445,562	CL2_BC35_2017_1000_1110.xyzi	11/07/2019 12:50:20 PM A-----	91,743,196
11/07/2019 1:07:07 PM A-----	27,935,626	CL2_BC35_2017_1000_1206.xyzi	11/07/2019 12:50:29 PM A-----	64,654,977
11/07/2019 1:07:16 PM A-----	71,179,418	CL2_BC35_2017_1000_1207.xyzi	11/07/2019 12:50:35 PM A-----	51,714,910
11/07/2019 1:07:25 PM A-----	81,960,004	CL2_BC35_2017_1000_1208.xyzi	11/07/2019 12:50:41 PM A-----	51,433,645
11/07/2019 1:07:36 PM A-----	85,492,711	CL2_BC35_2017_1000_1209.xyzi	11/07/2019 12:50:53 PM A-----	50,651,662
11/07/2019 1:07:45 PM A-----	75,597,478	CL2_BC35_2017_1000_1210.xyzi	11/07/2019 12:51:00 PM A-----	53,027,948
11/07/2019 1:07:58 PM A-----	110,331,809	CL2_BC35_2017_1000_1211.xyzi	11/07/2019 12:51:07 PM A-----	61,472,824
11/07/2019 1:08:53 PM A-----	5,737,855	CL2_BC35_2017_1000_1306.xyzi	11/07/2019 12:52:15 PM A-----	91,350,487
11/07/2019 1:09:03 PM A-----	75,525,299	CL2_BC35_2017_1000_1307.xyzi	11/07/2019 12:52:22 PM A-----	58,308,253
11/07/2019 1:09:11 PM A-----	70,412,096	CL2_BC35_2017_1000_1308.xyzi	11/07/2019 12:52:34 PM A-----	51,032,663
11/07/2019 1:09:19 PM A-----	70,415,325	CL2_BC35_2017_1000_1309.xyzi	11/07/2019 12:52:48 PM A-----	50,665,123
11/07/2019 1:09:29 PM A-----	79,207,008	CL2_BC35_2017_1000_1310.xyzi	11/07/2019 12:52:53 PM A-----	47,176,079
11/07/2019 1:09:40 PM A-----	101,973,380	CL2_BC35_2017_1000_1311.xyzi	11/07/2019 12:53:01 PM A-----	70,967,303
11/07/2019 1:09:52 PM A-----	103,782,225	CL2_BC35_2017_1000_1312.xyzi	11/07/2019 12:53:14 PM A-----	82,078,157
11/07/2019 1:10:44 PM A-----	7,822,259	CL2_BC35_2017_1000_1407.xyzi	11/07/2019 12:54:09 PM A-----	53,102,631
11/07/2019 1:10:49 PM A-----	47,530,144	CL2_BC35_2017_1000_1408.xyzi	11/07/2019 12:54:37 PM A-----	53,144,341
11/07/2019 1:10:59 PM A-----	83,154,270	CL2_BC35_2017_1000_1409.xyzi	11/07/2019 12:55:11 PM A-----	85,849,104
11/07/2019 1:11:09 PM A-----	86,754,113	CL2_BC35_2017_1000_1410.xyzi	11/07/2019 12:55:51 PM A-----	85,849,104
11/07/2019 1:11:18 PM A-----	83,795,461	CL2_BC35_2017_1000_1411.xyzi	11/07/2019 12:56:09 PM A-----	58,785,144
11/07/2019 1:11:29 PM A-----	90,035,901	CL2_BC35_2017_1000_1412.xyzi	11/07/2019 12:56:17 PM A-----	58,785,144
11/07/2019 1:12:27 PM A-----	16,016,144	CL2_BC35_2017_1000_1509.xyzi	11/07/2019 12:56:26 PM A-----	48,003,906
11/07/2019 1:12:34 PM A-----	63,416,466	CL2_BC35_2017_1000_1510.xyzi	11/07/2019 12:56:32 PM A-----	50,711,006
11/07/2019 1:12:43 PM A-----	82,015,941	CL2_BC35_2017_1000_1511.xyzi	11/07/2019 12:56:37 PM A-----	53,144,341
11/07/2019 1:12:53 PM A-----	83,705,071	CL2_BC35_2017_1000_1512.xyzi	11/07/2019 12:56:43 PM A-----	53,144,341
11/07/2019 1:13:04 PM A-----	89,046,719	CL2_BC35_2017_1000_1513.xyzi	11/07/2019 12:56:51 PM A-----	85,849,104
11/07/2019 1:13:47 PM A-----	84,698	CL2_BC35_2017_1000_1610.xyzi	11/07/2019 12:56:59 PM A-----	85,849,104
11/07/2019 1:13:50 PM A-----	26,609,588	CL2_BC35_2017_1000_1611.xyzi	11/07/2019 12:57:03 PM A-----	58,785,144
11/07/2019 1:13:58 PM A-----	65,516,855	CL2_BC35_2017_1000_1612.xyzi	11/07/2019 12:57:10 PM A-----	58,785,144
11/07/2019 1:14:08 PM A-----	84,326,067	CL2_BC35_2017_1000_1613.xyzi	11/07/2019 12:57:11 PM A-----	53,144,341
11/07/2019 1:14:46 PM A-----	2,339,584	CL2_BC35_2017_1000_1712.xyzi	11/07/2019 12:57:16 PM A-----	60,418,972
11/07/2019 1:14:51 PM A-----	42,483,776	CL2_BC35_2017_1000_1713.xyzi	11/07/2019 1:00:53 PM A-----	87,005,037
11/07/2019 1:14:58 PM A-----	67,474,143	CL2_BC35_2017_1000_1714.xyzi	11/07/2019 1:01:04 PM A-----	94,131,101
11/07/2019 1:15:29 PM A-----	12,348,613	CL2_BC35_2017_1000_1814.xyzi	11/07/2019 1:01:12 PM A-----	75,641,402
11/07/2019 1:15:37 PM A-----	74,330,572	CL2_BC35_2017_1000_1815.xyzi	11/07/2019 1:02:58 PM A-----	107,245,936
11/07/2019 1:16:04 PM A-----	3,133,465	CL2_BC35_2017_1000_1915.xyzi	11/07/2019 1:03:10 PM A-----	100,995,510
11/07/2019 1:16:57 PM A-----	18,048,986	CL2_BC35_2017_1000_2016.xyzi	11/07/2019 1:03:10 PM A-----	1,316,072
11/07/2019 12:47:46 PM A-----	97,551,150	CL2_BC35_2018_1000_0113.xyzi	11/07/2019 1:04:55 PM A-----	77,897,761
11/07/2019 12:47:55 PM A-----	67,433,181	CL2_BC35_2018_1000_0114.xyzi	11/07/2019 1:05:08 PM A-----	115,445,614
11/07/2019 12:47:55 PM A-----	1,256,330	CL2_BC35_2018_1000_0115.xyzi	11/07/2019 1:05:10 PM A-----	10,861,709
11/07/2019 12:49:28 PM A-----	92,142,670	CL2_BC35_2018_1000_0213.xyzi	11/07/2019 1:07:00 PM A-----	96,031,648
11/07/2019 12:49:39 PM A-----	94,584,154	CL2_BC35_2018_1000_0214.xyzi	11/07/2019 1:07:04 PM A-----	31,541,226
11/07/2019 12:49:43 PM A-----	33,841,252	CL2_BC35_2018_1000_0215.xyzi	11/07/2019 1:08:53 PM A-----	35,567,473
11/07/2019 12:51:20 PM A-----	99,944,938	CL2_BC35_2018_1000_0314.xyzi	11/07/2019 1:10:43 PM A-----	38,611,843
11/07/2019 12:51:31 PM A-----	90,805,091	CL2_BC35_2018_1000_0315.xyzi	11/07/2019 12:46:50 PM A-----	80,281,501
11/07/2019 12:51:34 PM A-----	23,378,189	CL2_BC35_2018_1000_0316.xyzi	11/07/2019 12:46:57 PM A-----	55,728,740
11/07/2019 12:53:12 PM A-----	91,477,033	CL2_BC35_2018_1000_0415.xyzi	11/07/2019 12:47:02 PM A-----	47,090,297
11/07/2019 12:53:22 PM A-----	85,835,641	CL2_BC35_2018_1000_0416.xyzi	11/07/2019 12:47:05 PM A-----	21,431,309
11/07/2019 12:53:24 PM A-----	14,310,229	CL2_BC35_2018_1000_0417.xyzi		
11/07/2019 12:54:47 PM A-----	88,964,412	CL2_BC35_2018_1000_0515.xyzi		
11/07/2019 12:55:00 PM A-----	111,358,626	CL2_BC35_2018_1000_0516.xyzi		
11/07/2019 12:55:11 PM A-----	103,282,031	CL2_BC35_2018_1000_0517.xyzi		
11/07/2019 12:55:14 PM A-----	21,143,457	CL2_BC35_2018_1000_0518.xyzi		
11/07/2019 12:56:49 PM A-----	133,361,777	CL2_BC35_2018_1000_0616.xyzi		
11/07/2019 12:57:00 PM A-----	95,802,952	CL2_BC35_2018_1000_0617.xyzi		
11/07/2019 12:57:10 PM A-----	83,298,218	CL2_BC35_2018_1000_0618.xyzi		
11/07/2019 12:57:11 PM A-----	13,373,884	CL2_BC35_2018_1000_0619.xyzi		
11/07/2019 12:58:59 PM A-----	121,938,511	CL2_BC35_2018_1000_0717.xyzi		
11/07/2019 12:59:09 PM A-----	93,482,041	CL2_BC35_2018_1000_0718.xyzi		
11/07/2019 12:59:16 PM A-----	60,418,972	CL2_BC35_2018_1000_0719.xyzi		
11/07/2019 1:00:53 PM A-----	87,005,037	CL2_BC35_2018_1000_0817.xyzi		
11/07/2019 1:01:04 PM A-----	94,131,101	CL2_BC35_2018_1000_0818.xyzi		
11/07/2019 1:01:12 PM A-----	75,641,402	CL2_BC35_2018_1000_0819.xyzi		
11/07/2019 1:02:58 PM A-----	107,245,936	CL2_BC35_2018_1000_0918.xyzi		
11/07/2019 1:03:10 PM A-----	100,995,510	CL2_BC35_2018_1000_0919.xyzi		
11/07/2019 1:03:10 PM A-----	1,316,072	CL2_BC35_2018_1000_0920.xyzi		
11/07/2019 1:04:55 PM A-----	77,897,761	CL2_BC35_2018_1000_1018.xyzi		
11/07/2019 1:05:08 PM A-----	115,445,614	CL2_BC35_2018_1000_1019.xyzi		
11/07/2019 1:05:10 PM A-----	10,861,709	CL2_BC35_2018_1000_1020.xyzi		
11/07/2019 1:07:00 PM A-----	96,031,648	CL2_BC35_2018_1000_1119.xyzi		
11/07/2019 1:07:04 PM A-----	31,541,226	CL2_BC35_2018_1000_1120.xyzi		
11/07/2019 1:08:53 PM A-----	35,567,473	CL2_BC35_2018_1000_1220.xyzi		
11/07/2019 1:10:43 PM A-----	38,611,843	CL2_BC35_2018_1000_1320.xyzi		
11/07/2019 12:46:50 PM A-----	80,281,501	CL2_BC35_2019_1000_0105.xyzi		
11/07/2019 12:46:57 PM A-----	55,728,740	CL2_BC35_2019_1000_0106.xyzi		
11/07/2019 12:47:02 PM A-----	47,090,297	CL2_BC35_2019_1000_0107.xyzi		
11/07/2019 12:47:05 PM A-----	21,431,309	CL2_BC35_2019_1000_0108.xyzi		

11/07/2019 12:58:01 PM A-----	47,008,703 CL2_BC35_2019_1000_0710.xyzi	11/07/2019 1:16:34 PM A-----	65,317,448
11/07/2019 12:58:07 PM A-----	44,559,383 CL2_BC35_2019_1000_0711.xyzi	CL2_BC35_2019_1000_1918.xyzi	
11/07/2019 12:58:11 PM A-----	44,054,176 CL2_BC35_2019_1000_0712.xyzi	11/07/2019 1:16:41 PM A-----	60,243,154
11/07/2019 12:58:17 PM A-----	48,960,536 CL2_BC35_2019_1000_0713.xyzi	CL2_BC35_2019_1000_1919.xyzi	
11/07/2019 12:58:24 PM A-----	58,527,389 CL2_BC35_2019_1000_0714.xyzi	11/07/2019 1:16:48 PM A-----	63,309,734
11/07/2019 12:58:31 PM A-----	56,487,644 CL2_BC35_2019_1000_0715.xyzi	CL2_BC35_2019_1000_1920.xyzi	
11/07/2019 12:58:44 PM A-----	108,508,761 CL2_BC35_2019_1000_0716.xyzi	11/07/2019 1:16:54 PM A-----	51,123,414
11/07/2019 12:59:58 PM A-----	90,308,288 CL2_BC35_2019_1000_0809.xyzi	CL2_BC35_2019_1000_1921.xyzi	
11/07/2019 1:00:07 PM A-----	73,828,034 CL2_BC35_2019_1000_0810.xyzi	11/07/2019 1:16:55 PM A-----	6,346,330
11/07/2019 1:00:12 PM A-----	50,610,086 CL2_BC35_2019_1000_0811.xyzi	CL2_BC35_2019_1000_1922.xyzi	
11/07/2019 1:00:19 PM A-----	55,403,017 CL2_BC35_2019_1000_0812.xyzi	11/07/2019 1:17:12 PM A-----	136,125,573
11/07/2019 1:00:25 PM A-----	50,380,578 CL2_BC35_2019_1000_0813.xyzi	CL2_BC35_2019_1000_2017.xyzi	
11/07/2019 1:00:30 PM A-----	47,319,299 CL2_BC35_2019_1000_0814.xyzi	11/07/2019 1:17:21 PM A-----	76,676,451
11/07/2019 1:00:36 PM A-----	48,063,879 CL2_BC35_2019_1000_0815.xyzi	CL2_BC35_2019_1000_2018.xyzi	
11/07/2019 1:00:43 PM A-----	60,781,400 CL2_BC35_2019_1000_0816.xyzi	11/07/2019 1:17:29 PM A-----	58,181,967
11/07/2019 1:02:01 PM A-----	95,538,275 CL2_BC35_2019_1000_0910.xyzi	CL2_BC35_2019_1000_2019.xyzi	
11/07/2019 1:02:09 PM A-----	64,744,980 CL2_BC35_2019_1000_0911.xyzi	11/07/2019 1:17:35 PM A-----	59,194,250
11/07/2019 1:02:15 PM A-----	51,112,251 CL2_BC35_2019_1000_0912.xyzi	CL2_BC35_2019_1000_2020.xyzi	
11/07/2019 1:02:20 PM A-----	48,277,518 CL2_BC35_2019_1000_0913.xyzi	11/07/2019 1:17:43 PM A-----	65,842,566
11/07/2019 1:02:26 PM A-----	49,469,725 CL2_BC35_2019_1000_0914.xyzi	CL2_BC35_2019_1000_2021.xyzi	
11/07/2019 1:02:32 PM A-----	51,845,914 CL2_BC35_2019_1000_0915.xyzi	11/07/2019 1:17:44 PM A-----	9,043,044
11/07/2019 1:02:38 PM A-----	49,610,047 CL2_BC35_2019_1000_0916.xyzi	CL2_BC35_2019_1000_2022.xyzi	
11/07/2019 1:02:46 PM A-----	73,250,646 CL2_BC35_2019_1000_0917.xyzi	11/07/2019 1:17:45 PM A-----	6,973,226
11/07/2019 1:04:10 PM A-----	98,829,954 CL2_BC35_2019_1000_1011.xyzi	CL2_BC35_2019_1000_2117.xyzi	
11/07/2019 1:04:16 PM A-----	54,176,626 CL2_BC35_2019_1000_1012.xyzi	11/07/2019 1:17:50 PM A-----	46,338,700
11/07/2019 1:04:22 PM A-----	49,334,717 CL2_BC35_2019_1000_1013.xyzi	CL2_BC35_2019_1000_2118.xyzi	
11/07/2019 1:04:28 PM A-----	52,663,795 CL2_BC35_2019_1000_1014.xyzi	11/07/2019 1:17:58 PM A-----	65,286,398
11/07/2019 1:04:34 PM A-----	53,088,115 CL2_BC35_2019_1000_1015.xyzi	CL2_BC35_2019_1000_2119.xyzi	
11/07/2019 1:04:39 PM A-----	50,556,397 CL2_BC35_2019_1000_1016.xyzi	11/07/2019 1:18:05 PM A-----	68,250,284
11/07/2019 1:04:45 PM A-----	52,332,665 CL2_BC35_2019_1000_1017.xyzi	CL2_BC35_2019_1000_2120.xyzi	
11/07/2019 1:06:02 PM A-----	104,778,731 CL2_BC35_2019_1000_1111.xyzi	11/07/2019 1:18:08 PM A-----	24,051,564
11/07/2019 1:06:10 PM A-----	72,310,350 CL2_BC35_2019_1000_1112.xyzi	CL2_BC35_2019_1000_2121.xyzi	
11/07/2019 1:06:17 PM A-----	51,155,297 CL2_BC35_2019_1000_1113.xyzi	11/07/2019 1:18:08 PM A-----	2,481,033
11/07/2019 1:06:23 PM A-----	54,055,376 CL2_BC35_2019_1000_1114.xyzi	CL2_BC35_2019_1000_2219.xyzi	
11/07/2019 1:06:29 PM A-----	52,411,827 CL2_BC35_2019_1000_1115.xyzi	11/07/2019 1:18:09 PM A-----	1,937,157
11/07/2019 1:06:36 PM A-----	52,174,526 CL2_BC35_2019_1000_1116.xyzi	CL2_BC35_2019_1000_2220.xyzi	
11/07/2019 1:06:42 PM A-----	50,832,957 CL2_BC35_2019_1000_1117.xyzi		
11/07/2019 1:06:48 PM A-----	55,967,908 CL2_BC35_2019_1000_1118.xyzi		28,018,923,654 498 Files
11/07/2019 1:08:09 PM A-----	93,078,035 CL2_BC35_2019_1000_1212.xyzi		
11/07/2019 1:08:14 PM A-----	50,722,138 CL2_BC35_2019_1000_1213.xyzi		
11/07/2019 1:08:19 PM A-----	41,605,066 CL2_BC35_2019_1000_1214.xyzi		
11/07/2019 1:08:23 PM A-----	44,608,428 CL2_BC35_2019_1000_1215.xyzi		
11/07/2019 1:08:30 PM A-----	50,788,845 CL2_BC35_2019_1000_1216.xyzi		
11/07/2019 1:08:36 PM A-----	52,059,397 CL2_BC35_2019_1000_1217.xyzi		
11/07/2019 1:08:41 PM A-----	49,079,154 CL2_BC35_2019_1000_1218.xyzi		
11/07/2019 1:08:48 PM A-----	63,177,768 CL2_BC35_2019_1000_1219.xyzi		
11/07/2019 1:10:02 PM A-----	90,079,956 CL2_BC35_2019_1000_1313.xyzi		
11/07/2019 1:10:07 PM A-----	44,049,876 CL2_BC35_2019_1000_1314.xyzi		
11/07/2019 1:10:14 PM A-----	52,607,724 CL2_BC35_2019_1000_1315.xyzi		
11/07/2019 1:10:20 PM A-----	52,801,953 CL2_BC35_2019_1000_1316.xyzi		
11/07/2019 1:10:26 PM A-----	54,074,212 CL2_BC35_2019_1000_1317.xyzi		
11/07/2019 1:10:31 PM A-----	49,537,525 CL2_BC35_2019_1000_1318.xyzi		
11/07/2019 1:10:38 PM A-----	54,697,185 CL2_BC35_2019_1000_1319.xyzi		
11/07/2019 1:11:41 PM A-----	105,277,141 CL2_BC35_2019_1000_1413.xyzi		
11/07/2019 1:11:48 PM A-----	60,971,012 CL2_BC35_2019_1000_1414.xyzi		
11/07/2019 1:11:55 PM A-----	53,078,649 CL2_BC35_2019_1000_1415.xyzi		
11/07/2019 1:12:01 PM A-----	55,547,512 CL2_BC35_2019_1000_1416.xyzi		
11/07/2019 1:12:08 PM A-----	58,367,582 CL2_BC35_2019_1000_1417.xyzi		
11/07/2019 1:12:16 PM A-----	57,503,833 CL2_BC35_2019_1000_1418.xyzi		
11/07/2019 1:12:22 PM A-----	57,140,445 CL2_BC35_2019_1000_1419.xyzi		
11/07/2019 1:12:25 PM A-----	23,645,802 CL2_BC35_2019_1000_1420.xyzi		
11/07/2019 1:13:14 PM A-----	92,070,338 CL2_BC35_2019_1000_1514.xyzi		
11/07/2019 1:13:21 PM A-----	56,912,652 CL2_BC35_2019_1000_1515.xyzi		
11/07/2019 1:13:27 PM A-----	53,932,611 CL2_BC35_2019_1000_1516.xyzi		
11/07/2019 1:13:33 PM A-----	53,345,599 CL2_BC35_2019_1000_1517.xyzi		
11/07/2019 1:13:39 PM A-----	53,289,909 CL2_BC35_2019_1000_1518.xyzi		
11/07/2019 1:13:45 PM A-----	57,061,325 CL2_BC35_2019_1000_1519.xyzi		
11/07/2019 1:13:47 PM A-----	20,012,039 CL2_BC35_2019_1000_1520.xyzi		
11/07/2019 1:14:18 PM A-----	86,706,063 CL2_BC35_2019_1000_1614.xyzi		
11/07/2019 1:14:29 PM A-----	83,691,860 CL2_BC35_2019_1000_1615.xyzi		
11/07/2019 1:14:34 PM A-----	47,517,088 CL2_BC35_2019_1000_1616.xyzi		
11/07/2019 1:14:40 PM A-----	47,755,194 CL2_BC35_2019_1000_1617.xyzi		
11/07/2019 1:14:44 PM A-----	39,802,640 CL2_BC35_2019_1000_1618.xyzi		
11/07/2019 1:14:46 PM A-----	12,757,430 CL2_BC35_2019_1000_1619.xyzi		
11/07/2019 1:14:46 PM A-----	382,023 CL2_BC35_2019_1000_1620.xyzi		
11/07/2019 1:15:11 PM A-----	112,033,479 CL2_BC35_2019_1000_1715.xyzi		
11/07/2019 1:15:19 PM A-----	62,061,562 CL2_BC35_2019_1000_1716.xyzi		
11/07/2019 1:15:25 PM A-----	51,882,251 CL2_BC35_2019_1000_1717.xyzi		
11/07/2019 1:15:27 PM A-----	19,593,816 CL2_BC35_2019_1000_1718.xyzi		
11/07/2019 1:15:49 PM A-----	101,001,273 CL2_BC35_2019_1000_1816.xyzi		
11/07/2019 1:15:55 PM A-----	56,136,361 CL2_BC35_2019_1000_1817.xyzi		
11/07/2019 1:16:01 PM A-----	53,573,364 CL2_BC35_2019_1000_1818.xyzi		
11/07/2019 1:16:02 PM A-----	13,787,619 CL2_BC35_2019_1000_1819.xyzi		
11/07/2019 1:16:03 PM A-----	4,573,613 CL2_BC35_2019_1000_1820.xyzi		
11/07/2019 1:16:03 PM A-----	1,313,949 CL2_BC35_2019_1000_1821.xyzi		
11/07/2019 1:16:14 PM A-----	91,144,709 CL2_BC35_2019_1000_1916.xyzi		
11/07/2019 1:16:26 PM A-----	100,812,752 CL2_BC35_2019_1000_1917.xyzi		
		H:\ProjectDATA\WaikatoRegion2015_2017LiDAR_ReprocessingFpfa1188\OUTP	
		UT\WaikatoToPiako\Gridded_DEM	
		12/07/2019 9:32:31 AM A-----	2,764,520
		DEM_BB34_2017_1000_3544.asc	
		12/07/2019 9:32:18 AM A-----	2,631,898
		DEM_BB34_2017_1000_3644.asc	
		12/07/2019 9:32:17 AM A-----	2,415,734
		DEM_BB34_2017_1000_3645.asc	
		12/07/2019 9:32:08 AM A-----	2,741,619
		DEM_BB34_2017_1000_3743.asc	
		12/07/2019 9:32:05 AM A-----	2,188,282
		DEM_BB34_2017_1000_3744.asc	
		12/07/2019 9:32:04 AM A-----	2,350,494
		DEM_BB34_2017_1000_3745.asc	
		12/07/2019 9:31:56 AM A-----	2,692,706
		DEM_BB34_2017_1000_3843.asc	
		12/07/2019 9:31:46 AM A-----	2,085,156
		DEM_BB34_2017_1000_3844.asc	
		12/07/2019 9:31:48 AM A-----	2,151,482
		DEM_BB34_2017_1000_3845.asc	
		12/07/2019 9:31:43 AM A-----	2,336,936
		DEM_BB34_2017_1000_3846.asc	
		12/07/2019 9:31:33 AM A-----	2,400,400
		DEM_BB34_2017_1000_3944.asc	
		12/07/2019 9:31:31 AM A-----	2,166,672
		DEM_BB34_2017_1000_3945.asc	
		12/07/2019 9:31:30 AM A-----	2,101,413
		DEM_BB34_2017_1000_3946.asc	
		12/07/2019 9:31:28 AM A-----	2,204,040
		DEM_BB34_2017_1000_3947.asc	
		12/07/2019 9:31:23 AM A-----	2,729,435
		DEM_BB34_2017_1000_4044.asc	
		12/07/2019 9:31:22 AM A-----	2,142,660
		DEM_BB34_2017_1000_4045.asc	
		12/07/2019 9:31:19 AM A-----	2,070,795
		DEM_BB34_2017_1000_4046.asc	
		12/07/2019 9:31:19 AM A-----	2,055,019
		DEM_BB34_2017_1000_4047.asc	
		12/07/2019 9:31:12 AM A-----	2,471,397
		DEM_BB34_2017_1000_4145.asc	
		12/07/2019 9:31:10 AM A-----	2,042,132
		DEM_BB34_2017_1000_4146.asc	
		12/07/2019 9:31:12 AM A-----	2,045,476
		DEM_BB34_2017_1000_4147.asc	
		12/07/2019 9:31:07 AM A-----	2,044,407
		DEM_BB34_2017_1000_4148.asc	
		12/07/2019 9:31:02 AM A-----	2,755,220
		DEM_BB34_2017_1000_4245.asc	

12/07/2019 9:31:02 AM A-----	2,157,781	DEM_BB34_2017_1000_4246.asc	12/07/2019 9:27:33 AM A-----	2,202,951
12/07/2019 9:30:59 AM A-----	2,036,648	DEM_BB34_2017_1000_4247.asc	DEM_BB35_2017_1000_4901.asc	
12/07/2019 9:30:59 AM A-----	2,038,576	DEM_BB34_2017_1000_4248.asc	12/07/2019 9:27:30 AM A-----	2,252,363
12/07/2019 9:30:53 AM A-----	2,554,868	DEM_BB34_2017_1000_4346.asc	DEM_BB35_2017_1000_4902.asc	
12/07/2019 9:30:53 AM A-----	2,036,957	DEM_BB34_2017_1000_4347.asc	12/07/2019 9:27:34 AM A-----	2,325,540
12/07/2019 9:30:51 AM A-----	2,055,488	DEM_BB34_2017_1000_4348.asc	DEM_BB35_2017_1000_4903.asc	
12/07/2019 9:30:50 AM A-----	2,390,264	DEM_BB34_2017_1000_4349.asc	12/07/2019 9:27:13 AM A-----	2,137,221
12/07/2019 9:30:48 AM A-----	2,765,577	DEM_BB34_2017_1000_4446.asc	DEM_BB35_2017_1000_5001.asc	
12/07/2019 9:30:45 AM A-----	2,233,493	DEM_BB34_2017_1000_4447.asc	12/07/2019 9:27:12 AM A-----	2,039,013
12/07/2019 9:30:45 AM A-----	2,042,901	DEM_BB34_2017_1000_4448.asc	DEM_BB35_2017_1000_5002.asc	
12/07/2019 9:30:43 AM A-----	2,354,469	DEM_BB34_2017_1000_4449.asc	12/07/2019 9:27:08 AM A-----	2,046,249
12/07/2019 9:30:43 AM A-----	2,121,091	DEM_BB34_2017_1000_4450.asc	DEM_BB35_2017_1000_5003.asc	
12/07/2019 9:30:40 AM A-----	2,631,964	DEM_BB34_2017_1000_4547.asc	12/07/2019 9:29:12 AM A-----	2,587,250
12/07/2019 9:30:40 AM A-----	2,043,950	DEM_BB34_2017_1000_4548.asc	DEM_BB35_2018_1000_4207.asc	
12/07/2019 9:30:37 AM A-----	2,091,982	DEM_BB34_2017_1000_4549.asc	12/07/2019 9:29:04 AM A-----	2,381,977
12/07/2019 9:30:37 AM A-----	2,318,899	DEM_BB34_2017_1000_4550.asc	DEM_BB35_2018_1000_4307.asc	
12/07/2019 9:30:34 AM A-----	2,318,224	DEM_BB34_2017_1000_4648.asc	12/07/2019 9:29:00 AM A-----	2,603,121
12/07/2019 9:30:34 AM A-----	2,037,769	DEM_BB34_2017_1000_4649.asc	DEM_BB35_2018_1000_4308.asc	
12/07/2019 9:30:31 AM A-----	2,323,789	DEM_BB34_2017_1000_4650.asc	12/07/2019 9:28:43 AM A-----	2,179,835
12/07/2019 9:30:29 AM A-----	2,691,815	DEM_BB34_2017_1000_4748.asc	DEM_BB35_2018_1000_4408.asc	
12/07/2019 9:30:30 AM A-----	2,068,774	DEM_BB34_2017_1000_4749.asc	12/07/2019 9:28:43 AM A-----	2,488,772
12/07/2019 9:30:25 AM A-----	2,319,821	DEM_BB34_2017_1000_4750.asc	DEM_BB35_2018_1000_4409.asc	
12/07/2019 9:30:24 AM A-----	2,435,819	DEM_BB34_2017_1000_4849.asc	12/07/2019 9:28:28 AM A-----	2,044,806
12/07/2019 9:30:20 AM A-----	2,220,857	DEM_BB34_2017_1000_4850.asc	DEM_BB35_2018_1000_4509.asc	
12/07/2019 9:30:19 AM A-----	2,762,509	DEM_BB34_2017_1000_4949.asc	12/07/2019 9:28:27 AM A-----	2,515,482
12/07/2019 9:30:15 AM A-----	2,273,005	DEM_BB34_2017_1000_4950.asc	DEM_BB35_2018_1000_4510.asc	
12/07/2019 9:30:15 AM A-----	2,719,528	DEM_BB34_2017_1000_5050.asc	12/07/2019 9:28:12 AM A-----	2,086,108
12/07/2019 9:33:09 AM A-----	2,752,993	DEM_BB34_2019_1000_3044.asc	DEM_BB35_2018_1000_4610.asc	
12/07/2019 9:33:06 AM A-----	2,739,465	DEM_BB34_2019_1000_3143.asc	12/07/2019 9:28:13 AM A-----	2,549,903
12/07/2019 9:33:05 AM A-----	2,168,389	DEM_BB34_2019_1000_3144.asc	DEM_BB35_2018_1000_4611.asc	
12/07/2019 9:33:03 AM A-----	2,380,303	DEM_BB34_2019_1000_3145.asc	12/07/2019 9:27:57 AM A-----	2,036,639
12/07/2019 9:33:02 AM A-----	2,552,439	DEM_BB34_2019_1000_3146.asc	DEM_BB35_2018_1000_4710.asc	
12/07/2019 9:33:01 AM A-----	2,719,140	DEM_BB34_2019_1000_3147.asc	12/07/2019 9:27:53 AM A-----	2,057,112
12/07/2019 9:32:58 AM A-----	2,764,659	DEM_BB34_2019_1000_3243.asc	DEM_BB35_2018_1000_4711.asc	
12/07/2019 9:32:58 AM A-----	2,372,035	DEM_BB34_2019_1000_3244.asc	12/07/2019 9:27:54 AM A-----	2,566,946
12/07/2019 9:32:55 AM A-----	2,105,356	DEM_BB34_2019_1000_3245.asc	DEM_BB35_2018_1000_4712.asc	
12/07/2019 9:32:55 AM A-----	2,291,561	DEM_BB34_2019_1000_3246.asc	12/07/2019 9:27:39 AM A-----	2,036,384
12/07/2019 9:32:53 AM A-----	2,428,907	DEM_BB34_2019_1000_3247.asc	DEM_BB35_2018_1000_4811.asc	
12/07/2019 9:32:52 AM A-----	2,748,476	DEM_BB34_2019_1000_3248.asc	12/07/2019 9:27:37 AM A-----	2,171,066
12/07/2019 9:32:48 AM A-----	2,763,759	DEM_BB34_2019_1000_3344.asc	DEM_BB35_2018_1000_4812.asc	
12/07/2019 9:32:49 AM A-----	2,441,344	DEM_BB34_2019_1000_3345.asc	12/07/2019 9:27:37 AM A-----	2,723,725
12/07/2019 9:32:46 AM A-----	2,037,471	DEM_BB34_2019_1000_3346.asc	DEM_BB35_2018_1000_4813.asc	
12/07/2019 9:32:45 AM A-----	2,263,481	DEM_BB34_2019_1000_3347.asc	12/07/2019 9:27:17 AM A-----	2,035,832
12/07/2019 9:32:43 AM A-----	2,440,685	DEM_BB34_2019_1000_3348.asc	DEM_BB35_2018_1000_4911.asc	
12/07/2019 9:32:42 AM A-----	2,702,247	DEM_BB34_2019_1000_3349.asc	12/07/2019 9:27:16 AM A-----	2,055,860
12/07/2019 9:32:40 AM A-----	2,638,417	DEM_BB34_2019_1000_3445.asc	DEM_BB35_2018_1000_4912.asc	
12/07/2019 9:32:38 AM A-----	2,084,546	DEM_BB34_2019_1000_3446.asc	12/07/2019 9:27:15 AM A-----	2,297,030
12/07/2019 9:32:37 AM A-----	2,046,217	DEM_BB34_2019_1000_3447.asc	DEM_BB35_2018_1000_4913.asc	
12/07/2019 9:32:34 AM A-----	2,225,254	DEM_BB34_2019_1000_3448.asc	12/07/2019 9:26:55 AM A-----	2,036,064
12/07/2019 9:32:35 AM A-----	2,466,862	DEM_BB34_2019_1000_3449.asc	DEM_BB35_2018_1000_5012.asc	
12/07/2019 9:32:31 AM A-----	2,748,220	DEM_BB34_2019_1000_3450.asc	12/07/2019 9:26:53 AM A-----	2,037,643
12/07/2019 9:32:27 AM A-----	2,493,413	DEM_BB34_2019_1000_3545.asc	DEM_BB35_2018_1000_5013.asc	
12/07/2019 9:32:26 AM A-----	2,045,207	DEM_BB34_2019_1000_3546.asc	12/07/2019 9:26:50 AM A-----	2,589,794
12/07/2019 9:32:25 AM A-----	2,065,906	DEM_BB34_2019_1000_3547.asc	DEM_BB35_2018_1000_5014.asc	
12/07/2019 9:32:22 AM A-----	2,063,905	DEM_BB34_2019_1000_3548.asc	12/07/2019 9:30:12 AM A-----	2,753,054
12/07/2019 9:32:23 AM A-----	2,207,043	DEM_BB34_2019_1000_3549.asc	DEM_BB35_2019_1000_3501.asc	
12/07/2019 9:32:20 AM A-----	2,474,085	DEM_BB34_2019_1000_3550.asc	12/07/2019 9:30:09 AM A-----	2,274,516
12/07/2019 9:32:15 AM A-----	2,038,357	DEM_BB34_2019_1000_3646.asc	DEM_BB35_2019_1000_3601.asc	
12/07/2019 9:32:14 AM A-----	2,037,201	DEM_BB34_2019_1000_3647.asc	12/07/2019 9:30:10 AM A-----	2,757,047
12/07/2019 9:32:12 AM A-----	2,039,189	DEM_BB34_2019_1000_3648.asc	DEM_BB35_2019_1000_3602.asc	
12/07/2019 9:32:11 AM A-----	2,041,674	DEM_BB34_2019_1000_3649.asc	12/07/2019 9:30:06 AM A-----	2,339,592
12/07/2019 9:32:09 AM A-----	2,137,714	DEM_BB34_2019_1000_3650.asc	DEM_BB35_2019_1000_3701.asc	
12/07/2019 9:32:02 AM A-----	2,181,628	DEM_BB34_2019_1000_3746.asc	12/07/2019 9:30:05 AM A-----	2,508,077
12/07/2019 9:32:01 AM A-----	2,054,463	DEM_BB34_2019_1000_3747.asc	DEM_BB35_2019_1000_3702.asc	
12/07/2019 9:31:59 AM A-----	2,037,812	DEM_BB34_2019_1000_3748.asc	12/07/2019 9:30:03 AM A-----	2,761,046
12/07/2019 9:31:56 AM A-----	2,321,014	DEM_BB34_2019_1000_3749.asc	DEM_BB35_2019_1000_3703.asc	
12/07/2019 9:31:53 AM A-----	2,291,654	DEM_BB34_2019_1000_3750.asc	12/07/2019 9:30:02 AM A-----	2,380,956
12/07/2019 9:31:42 AM A-----	2,326,956	DEM_BB34_2019_1000_3847.asc	DEM_BB35_2019_1000_3801.asc	
12/07/2019 9:31:40 AM A-----	2,086,976	DEM_BB34_2019_1000_3848.asc	12/07/2019 9:30:00 AM A-----	2,381,439
12/07/2019 9:31:38 AM A-----	2,094,071	DEM_BB34_2019_1000_3849.asc	DEM_BB35_2019_1000_3802.asc	
12/07/2019 9:31:36 AM A-----	2,294,571	DEM_BB34_2019_1000_3850.asc	12/07/2019 9:29:58 AM A-----	2,542,292
12/07/2019 9:31:28 AM A-----	2,349,352	DEM_BB34_2019_1000_3948.asc	DEM_BB35_2019_1000_3803.asc	
12/07/2019 9:31:26 AM A-----	2,105,860	DEM_BB34_2019_1000_3949.asc	12/07/2019 9:29:57 AM A-----	2,762,856
12/07/2019 9:31:25 AM A-----	2,042,360	DEM_BB34_2019_1000_3950.asc	DEM_BB35_2019_1000_3804.asc	
12/07/2019 9:31:17 AM A-----	2,090,971	DEM_BB34_2019_1000_4048.asc	12/07/2019 9:29:53 AM A-----	2,340,272
12/07/2019 9:31:15 AM A-----	2,347,029	DEM_BB34_2019_1000_4049.asc	DEM_BB35_2019_1000_3901.asc	
12/07/2019 9:31:16 AM A-----	2,065,028	DEM_BB34_2019_1000_4050.asc	12/07/2019 9:29:48 AM A-----	2,381,437
12/07/2019 9:31:05 AM A-----	2,246,773	DEM_BB34_2019_1000_4149.asc	DEM_BB35_2019_1000_3902.asc	
12/07/2019 9:31:05 AM A-----	2,191,995	DEM_BB34_2019_1000_4150.asc	12/07/2019 9:29:53 AM A-----	2,381,606
12/07/2019 9:30:56 AM A-----	2,315,704	DEM_BB34_2019_1000_4249.asc	DEM_BB35_2019_1000_3903.asc	
12/07/2019 9:30:56 AM A-----	2,164,474	DEM_BB34_2019_1000_4250.asc	12/07/2019 9:29:44 AM A-----	2,537,874
12/07/2019 9:30:47 AM A-----	2,088,359	DEM_BB34_2019_1000_4350.asc	DEM_BB35_2019_1000_3904.asc	
12/07/2019 9:28:25 AM A-----	2,135,579	DEM_BB35_2017_1000_4601.asc	12/07/2019 9:29:45 AM A-----	2,764,533
12/07/2019 9:28:09 AM A-----	2,068,295	DEM_BB35_2017_1000_4701.asc	DEM_BB35_2019_1000_3905.asc	
12/07/2019 9:28:09 AM A-----	2,035,562	DEM_BB35_2017_1000_4702.asc	12/07/2019 9:29:41 AM A-----	2,198,917
12/07/2019 9:27:51 AM A-----	2,104,173	DEM_BB35_2017_1000_4801.asc	DEM_BB35_2019_1000_4001.asc	
12/07/2019 9:27:51 AM A-----	2,036,101	DEM_BB35_2017_1000_4802.asc		

12/07/2019 9:29:40 AM A-----	2,314,340	DEM_BB35_2019_1000_4002.asc	12/07/2019 9:25:54 AM A-----	2,062,708
12/07/2019 9:29:38 AM A-----	2,208,223	DEM_BB35_2019_1000_4003.asc	DEM_BC35_2017_1000_0305.asc	
12/07/2019 9:29:37 AM A-----	2,380,030	DEM_BB35_2019_1000_4004.asc	12/07/2019 9:25:39 AM A-----	2,739,715
12/07/2019 9:29:34 AM A-----	2,553,589	DEM_BB35_2019_1000_4005.asc	DEM_BC35_2017_1000_0403.asc	
12/07/2019 9:29:35 AM A-----	2,765,458	DEM_BB35_2019_1000_4006.asc	12/07/2019 9:25:37 AM A-----	2,172,464
12/07/2019 9:29:32 AM A-----	2,045,744	DEM_BB35_2019_1000_4101.asc	DEM_BC35_2017_1000_0404.asc	
12/07/2019 9:29:32 AM A-----	2,082,593	DEM_BB35_2019_1000_4102.asc	12/07/2019 9:25:35 AM A-----	2,151,215
12/07/2019 9:29:29 AM A-----	2,161,213	DEM_BB35_2019_1000_4103.asc	DEM_BC35_2017_1000_0405.asc	
12/07/2019 9:29:26 AM A-----	2,243,314	DEM_BB35_2019_1000_4104.asc	12/07/2019 9:25:36 AM A-----	2,041,815
12/07/2019 9:29:27 AM A-----	2,328,236	DEM_BB35_2019_1000_4105.asc	DEM_BC35_2017_1000_0406.asc	
12/07/2019 9:29:23 AM A-----	2,570,041	DEM_BB35_2019_1000_4106.asc	12/07/2019 9:25:19 AM A-----	2,656,550
12/07/2019 9:29:21 AM A-----	2,051,251	DEM_BB35_2019_1000_4201.asc	DEM_BC35_2017_1000_0504.asc	
12/07/2019 9:29:20 AM A-----	2,045,713	DEM_BB35_2019_1000_4202.asc	12/07/2019 9:25:16 AM A-----	2,108,224
12/07/2019 9:29:17 AM A-----	2,035,769	DEM_BB35_2019_1000_4203.asc	DEM_BC35_2017_1000_0505.asc	
12/07/2019 9:29:18 AM A-----	2,121,314	DEM_BB35_2019_1000_4204.asc	12/07/2019 9:25:14 AM A-----	2,173,314
12/07/2019 9:29:14 AM A-----	2,276,355	DEM_BB35_2019_1000_4205.asc	DEM_BC35_2017_1000_0506.asc	
12/07/2019 9:29:14 AM A-----	2,380,387	DEM_BB35_2019_1000_4206.asc	12/07/2019 9:25:11 AM A-----	2,111,397
12/07/2019 9:29:12 AM A-----	2,075,592	DEM_BB35_2019_1000_4301.asc	DEM_BC35_2017_1000_0507.asc	
12/07/2019 9:29:09 AM A-----	2,110,265	DEM_BB35_2019_1000_4302.asc	12/07/2019 9:24:57 AM A-----	2,154,546
12/07/2019 9:29:09 AM A-----	2,039,858	DEM_BB35_2019_1000_4303.asc	DEM_BC35_2017_1000_0605.asc	
12/07/2019 9:29:07 AM A-----	2,035,702	DEM_BB35_2019_1000_4304.asc	12/07/2019 9:24:55 AM A-----	2,037,816
12/07/2019 9:29:06 AM A-----	2,037,972	DEM_BB35_2019_1000_4305.asc	DEM_BC35_2017_1000_0606.asc	
12/07/2019 9:29:04 AM A-----	2,239,399	DEM_BB35_2019_1000_4306.asc	12/07/2019 9:24:54 AM A-----	2,121,475
12/07/2019 9:29:00 AM A-----	2,057,368	DEM_BB35_2019_1000_4401.asc	DEM_BC35_2017_1000_0607.asc	
12/07/2019 9:28:56 AM A-----	2,140,918	DEM_BB35_2019_1000_4402.asc	12/07/2019 9:24:27 AM A-----	2,334,072
12/07/2019 9:28:53 AM A-----	2,119,726	DEM_BB35_2019_1000_4403.asc	DEM_BC35_2017_1000_0705.asc	
12/07/2019 9:28:55 AM A-----	2,036,144	DEM_BB35_2019_1000_4404.asc	12/07/2019 9:24:28 AM A-----	2,037,139
12/07/2019 9:28:48 AM A-----	2,035,270	DEM_BB35_2019_1000_4405.asc	DEM_BC35_2017_1000_0706.asc	
12/07/2019 9:28:46 AM A-----	2,036,015	DEM_BB35_2019_1000_4406.asc	12/07/2019 9:24:24 AM A-----	2,036,491
12/07/2019 9:28:45 AM A-----	2,126,375	DEM_BB35_2019_1000_4407.asc	DEM_BC35_2017_1000_0707.asc	
12/07/2019 9:28:40 AM A-----	2,059,485	DEM_BB35_2019_1000_4501.asc	12/07/2019 9:24:21 AM A-----	2,108,802
12/07/2019 9:28:41 AM A-----	2,147,191	DEM_BB35_2019_1000_4502.asc	DEM_BC35_2017_1000_0708.asc	
12/07/2019 9:28:38 AM A-----	2,088,499	DEM_BB35_2019_1000_4503.asc	12/07/2019 9:24:07 AM A-----	2,513,188
12/07/2019 9:28:35 AM A-----	2,037,560	DEM_BB35_2019_1000_4504.asc	DEM_BC35_2017_1000_0805.asc	
12/07/2019 9:28:37 AM A-----	2,035,695	DEM_BB35_2019_1000_4505.asc	12/07/2019 9:24:04 AM A-----	2,036,129
12/07/2019 9:28:33 AM A-----	2,035,464	DEM_BB35_2019_1000_4506.asc	DEM_BC35_2017_1000_0806.asc	
12/07/2019 9:28:32 AM A-----	2,035,769	DEM_BB35_2019_1000_4507.asc	12/07/2019 9:23:59 AM A-----	2,036,417
12/07/2019 9:28:30 AM A-----	2,036,190	DEM_BB35_2019_1000_4508.asc	DEM_BC35_2017_1000_0807.asc	
12/07/2019 9:28:24 AM A-----	2,039,774	DEM_BB35_2019_1000_4602.asc	12/07/2019 9:24:02 AM A-----	2,050,535
12/07/2019 9:28:22 AM A-----	2,036,033	DEM_BB35_2019_1000_4603.asc	DEM_BC35_2017_1000_0808.asc	
12/07/2019 9:28:23 AM A-----	2,036,346	DEM_BB35_2019_1000_4604.asc	12/07/2019 9:23:37 AM A-----	2,692,461
12/07/2019 9:28:20 AM A-----	2,036,281	DEM_BB35_2019_1000_4605.asc	DEM_BC35_2017_1000_0905.asc	
12/07/2019 9:28:19 AM A-----	2,036,150	DEM_BB35_2019_1000_4606.asc	12/07/2019 9:23:34 AM A-----	2,035,893
12/07/2019 9:28:17 AM A-----	2,035,692	DEM_BB35_2019_1000_4607.asc	DEM_BC35_2017_1000_0906.asc	
12/07/2019 9:28:16 AM A-----	2,035,983	DEM_BB35_2019_1000_4608.asc	12/07/2019 9:23:33 AM A-----	2,039,392
12/07/2019 9:28:15 AM A-----	2,035,509	DEM_BB35_2019_1000_4609.asc	DEM_BC35_2017_1000_0907.asc	
12/07/2019 9:28:07 AM A-----	2,035,446	DEM_BB35_2019_1000_4703.asc	12/07/2019 9:23:30 AM A-----	2,050,332
12/07/2019 9:28:04 AM A-----	2,036,220	DEM_BB35_2019_1000_4704.asc	DEM_BC35_2017_1000_0908.asc	
12/07/2019 9:28:05 AM A-----	2,035,970	DEM_BB35_2019_1000_4705.asc	12/07/2019 9:23:31 AM A-----	2,041,726
12/07/2019 9:28:01 AM A-----	2,037,270	DEM_BB35_2019_1000_4706.asc	DEM_BC35_2017_1000_0909.asc	
12/07/2019 9:28:00 AM A-----	2,036,036	DEM_BB35_2019_1000_4707.asc	12/07/2019 9:23:08 AM A-----	2,142,956
12/07/2019 9:27:59 AM A-----	2,039,609	DEM_BB35_2019_1000_4708.asc	DEM_BC35_2017_1000_1006.asc	
12/07/2019 9:27:57 AM A-----	2,042,370	DEM_BB35_2019_1000_4709.asc	12/07/2019 9:23:08 AM A-----	2,049,160
12/07/2019 9:27:49 AM A-----	2,047,069	DEM_BB35_2019_1000_4803.asc	DEM_BC35_2017_1000_1007.asc	
12/07/2019 9:27:48 AM A-----	2,125,010	DEM_BB35_2019_1000_4804.asc	12/07/2019 9:23:05 AM A-----	2,035,830
12/07/2019 9:27:47 AM A-----	2,172,977	DEM_BB35_2019_1000_4805.asc	DEM_BC35_2017_1000_1008.asc	
12/07/2019 9:27:46 AM A-----	2,153,851	DEM_BB35_2019_1000_4806.asc	12/07/2019 9:23:05 AM A-----	2,036,080
12/07/2019 9:27:44 AM A-----	2,108,535	DEM_BB35_2019_1000_4807.asc	DEM_BC35_2017_1000_1009.asc	
12/07/2019 9:27:43 AM A-----	2,101,997	DEM_BB35_2019_1000_4808.asc	12/07/2019 9:23:02 AM A-----	2,036,501
12/07/2019 9:27:42 AM A-----	2,053,307	DEM_BB35_2019_1000_4809.asc	DEM_BC35_2017_1000_1010.asc	
12/07/2019 9:27:40 AM A-----	2,035,746	DEM_BB35_2019_1000_4810.asc	12/07/2019 9:22:45 AM A-----	2,323,058
12/07/2019 9:27:28 AM A-----	2,219,584	DEM_BB35_2019_1000_4904.asc	DEM_BC35_2017_1000_1106.asc	
12/07/2019 9:27:25 AM A-----	2,122,672	DEM_BB35_2019_1000_4905.asc	12/07/2019 9:22:41 AM A-----	2,087,473
12/07/2019 9:27:24 AM A-----	2,152,254	DEM_BB35_2019_1000_4906.asc	DEM_BC35_2017_1000_1107.asc	
12/07/2019 9:27:22 AM A-----	2,182,221	DEM_BB35_2019_1000_4907.asc	12/07/2019 9:22:41 AM A-----	2,058,313
12/07/2019 9:27:21 AM A-----	2,195,278	DEM_BB35_2019_1000_4908.asc	DEM_BC35_2017_1000_1108.asc	
12/07/2019 9:27:20 AM A-----	2,261,324	DEM_BB35_2019_1000_4909.asc	12/07/2019 9:22:38 AM A-----	2,035,606
12/07/2019 9:27:19 AM A-----	2,037,545	DEM_BB35_2019_1000_4910.asc	DEM_BC35_2017_1000_1109.asc	
12/07/2019 9:27:09 AM A-----	2,038,490	DEM_BB35_2019_1000_5004.asc	12/07/2019 9:22:37 AM A-----	2,036,035
12/07/2019 9:27:05 AM A-----	2,036,348	DEM_BB35_2019_1000_5005.asc	DEM_BC35_2017_1000_1110.asc	
12/07/2019 9:27:02 AM A-----	2,036,359	DEM_BB35_2019_1000_5006.asc	12/07/2019 9:22:17 AM A-----	2,502,715
12/07/2019 9:27:03 AM A-----	2,036,129	DEM_BB35_2019_1000_5007.asc	DEM_BC35_2017_1000_1206.asc	
12/07/2019 9:26:59 AM A-----	2,046,683	DEM_BB35_2019_1000_5008.asc	12/07/2019 9:22:16 AM A-----	2,071,992
12/07/2019 9:26:57 AM A-----	2,237,857	DEM_BB35_2019_1000_5009.asc	DEM_BC35_2017_1000_1207.asc	
12/07/2019 9:26:58 AM A-----	2,046,017	DEM_BB35_2019_1000_5010.asc	12/07/2019 9:22:15 AM A-----	2,065,992
12/07/2019 9:26:55 AM A-----	2,035,785	DEM_BB35_2019_1000_5011.asc	DEM_BC35_2017_1000_1208.asc	
12/07/2019 9:26:51 AM A-----	2,626,362	DEM_BC35_2017_1000_0101.asc	12/07/2019 9:22:14 AM A-----	2,052,305
12/07/2019 9:26:47 AM A-----	2,060,654	DEM_BC35_2017_1000_0102.asc	DEM_BC35_2017_1000_1209.asc	
12/07/2019 9:26:47 AM A-----	2,038,860	DEM_BC35_2017_1000_0103.asc	12/07/2019 9:22:13 AM A-----	2,088,212
12/07/2019 9:26:45 AM A-----	2,035,545	DEM_BC35_2017_1000_0104.asc	DEM_BC35_2017_1000_1210.asc	
12/07/2019 9:26:23 AM A-----	2,483,309	DEM_BC35_2017_1000_0202.asc	12/07/2019 9:22:11 AM A-----	2,079,357
12/07/2019 9:26:20 AM A-----	2,037,939	DEM_BC35_2017_1000_0203.asc	DEM_BC35_2017_1000_1211.asc	
12/07/2019 9:26:28 AM A-----	2,035,944	DEM_BC35_2017_1000_0204.asc	12/07/2019 9:21:58 AM A-----	2,689,014
12/07/2019 9:26:18 AM A-----	2,036,211	DEM_BC35_2017_1000_0205.asc	DEM_BC35_2017_1000_1306.asc	
12/07/2019 9:25:58 AM A-----	2,765,640	DEM_BC35_2017_1000_0302.asc	12/07/2019 9:21:57 AM A-----	2,118,273
12/07/2019 9:25:57 AM A-----	2,314,943	DEM_BC35_2017_1000_0303.asc	DEM_BC35_2017_1000_1307.asc	
12/07/2019 9:25:55 AM A-----	2,038,119	DEM_BC35_2017_1000_0304.asc		

12/07/2019 9:21:55 AM A-----	2,078,859	DEM_BC35_2017_1000_1308.asc	12/07/2019 9:25:33 AM A-----	2,036,346
12/07/2019 9:21:55 AM A-----	2,093,500	DEM_BC35_2017_1000_1309.asc	DEM_BC35_2019_1000_0408.asc	
12/07/2019 9:21:53 AM A-----	2,036,751	DEM_BC35_2017_1000_1310.asc	12/07/2019 9:25:30 AM A-----	2,035,727
12/07/2019 9:21:53 AM A-----	2,035,136	DEM_BC35_2017_1000_1311.asc	DEM_BC35_2019_1000_0409.asc	
12/07/2019 9:21:51 AM A-----	2,035,998	DEM_BC35_2017_1000_1312.asc	12/07/2019 9:25:30 AM A-----	2,036,121
12/07/2019 9:21:37 AM A-----	2,710,768	DEM_BC35_2017_1000_1407.asc	DEM_BC35_2019_1000_0410.asc	
12/07/2019 9:21:36 AM A-----	2,339,089	DEM_BC35_2017_1000_1408.asc	12/07/2019 9:25:28 AM A-----	2,035,356
12/07/2019 9:21:34 AM A-----	2,045,865	DEM_BC35_2017_1000_1409.asc	DEM_BC35_2019_1000_0411.asc	
12/07/2019 9:21:34 AM A-----	2,038,384	DEM_BC35_2017_1000_1410.asc	12/07/2019 9:25:28 AM A-----	2,034,869
12/07/2019 9:21:32 AM A-----	2,037,476	DEM_BC35_2017_1000_1411.asc	DEM_BC35_2019_1000_0412.asc	
12/07/2019 9:21:31 AM A-----	2,036,013	DEM_BC35_2017_1000_1412.asc	12/07/2019 9:25:26 AM A-----	2,035,918
12/07/2019 9:21:19 AM A-----	2,636,541	DEM_BC35_2017_1000_1509.asc	DEM_BC35_2019_1000_0413.asc	
12/07/2019 9:21:17 AM A-----	2,224,665	DEM_BC35_2017_1000_1510.asc	12/07/2019 9:25:25 AM A-----	2,034,289
12/07/2019 9:21:15 AM A-----	2,040,427	DEM_BC35_2017_1000_1511.asc	DEM_BC35_2019_1000_0414.asc	
12/07/2019 9:21:12 AM A-----	2,036,942	DEM_BC35_2017_1000_1512.asc	12/07/2019 9:25:12 AM A-----	2,037,044
12/07/2019 9:21:12 AM A-----	2,035,940	DEM_BC35_2017_1000_1513.asc	DEM_BC35_2019_1000_0508.asc	
12/07/2019 9:20:57 AM A-----	2,765,009	DEM_BC35_2017_1000_1610.asc	12/07/2019 9:25:09 AM A-----	2,036,712
12/07/2019 9:20:58 AM A-----	2,531,850	DEM_BC35_2017_1000_1611.asc	DEM_BC35_2019_1000_0509.asc	
12/07/2019 9:20:55 AM A-----	2,130,380	DEM_BC35_2017_1000_1612.asc	12/07/2019 9:25:08 AM A-----	2,035,722
12/07/2019 9:20:52 AM A-----	2,035,473	DEM_BC35_2017_1000_1613.asc	DEM_BC35_2019_1000_0510.asc	
12/07/2019 9:20:40 AM A-----	2,742,911	DEM_BC35_2017_1000_1712.asc	12/07/2019 9:25:07 AM A-----	2,035,003
12/07/2019 9:20:38 AM A-----	2,414,984	DEM_BC35_2017_1000_1713.asc	DEM_BC35_2019_1000_0511.asc	
12/07/2019 9:20:40 AM A-----	2,071,606	DEM_BC35_2017_1000_1714.asc	12/07/2019 9:25:05 AM A-----	2,052,157
12/07/2019 9:20:32 AM A-----	2,683,275	DEM_BC35_2017_1000_1814.asc	DEM_BC35_2019_1000_0512.asc	
12/07/2019 9:20:30 AM A-----	2,184,115	DEM_BC35_2017_1000_1815.asc	12/07/2019 9:25:05 AM A-----	2,042,215
12/07/2019 9:20:18 AM A-----	2,733,544	DEM_BC35_2017_1000_1915.asc	DEM_BC35_2019_1000_0513.asc	
12/07/2019 9:20:02 AM A-----	2,664,680	DEM_BC35_2017_1000_2016.asc	12/07/2019 9:25:02 AM A-----	2,035,707
12/07/2019 9:26:33 AM A-----	2,035,852	DEM_BC35_2018_1000_0113.asc	DEM_BC35_2019_1000_0514.asc	
12/07/2019 9:26:29 AM A-----	2,169,096	DEM_BC35_2018_1000_0114.asc	12/07/2019 9:24:52 AM A-----	2,139,774
12/07/2019 9:26:27 AM A-----	2,755,545	DEM_BC35_2018_1000_0115.asc	DEM_BC35_2019_1000_0608.asc	
12/07/2019 9:26:02 AM A-----	2,036,343	DEM_BC35_2018_1000_0213.asc	12/07/2019 9:24:51 AM A-----	2,131,382
12/07/2019 9:26:00 AM A-----	2,037,696	DEM_BC35_2018_1000_0214.asc	DEM_BC35_2019_1000_0609.asc	
12/07/2019 9:25:59 AM A-----	2,485,980	DEM_BC35_2018_1000_0215.asc	12/07/2019 9:24:48 AM A-----	2,088,794
12/07/2019 9:25:42 AM A-----	2,036,468	DEM_BC35_2018_1000_0314.asc	DEM_BC35_2019_1000_0610.asc	
12/07/2019 9:25:42 AM A-----	2,079,854	DEM_BC35_2018_1000_0315.asc	12/07/2019 9:24:49 AM A-----	2,108,577
12/07/2019 9:25:40 AM A-----	2,628,965	DEM_BC35_2018_1000_0316.asc	DEM_BC35_2019_1000_0611.asc	
12/07/2019 9:25:23 AM A-----	2,041,151	DEM_BC35_2018_1000_0415.asc	12/07/2019 9:24:45 AM A-----	2,082,077
12/07/2019 9:25:23 AM A-----	2,265,684	DEM_BC35_2018_1000_0416.asc	DEM_BC35_2019_1000_0612.asc	
12/07/2019 9:25:20 AM A-----	2,693,042	DEM_BC35_2018_1000_0417.asc	12/07/2019 9:24:45 AM A-----	2,078,396
12/07/2019 9:25:03 AM A-----	2,036,454	DEM_BC35_2018_1000_0515.asc	DEM_BC35_2019_1000_0613.asc	
12/07/2019 9:25:00 AM A-----	2,328,823	DEM_BC35_2018_1000_0516.asc	12/07/2019 9:24:40 AM A-----	2,035,657
12/07/2019 9:25:00 AM A-----	2,551,366	DEM_BC35_2018_1000_0517.asc	DEM_BC35_2019_1000_0614.asc	
12/07/2019 9:24:57 AM A-----	2,697,783	DEM_BC35_2018_1000_0518.asc	12/07/2019 9:24:36 AM A-----	2,037,920
12/07/2019 9:24:35 AM A-----	2,241,825	DEM_BC35_2018_1000_0616.asc	DEM_BC35_2019_1000_0615.asc	
12/07/2019 9:24:32 AM A-----	2,142,145	DEM_BC35_2018_1000_0617.asc	12/07/2019 9:24:23 AM A-----	2,090,461
12/07/2019 9:24:32 AM A-----	2,202,818	DEM_BC35_2018_1000_0618.asc	DEM_BC35_2019_1000_0709.asc	
12/07/2019 9:24:29 AM A-----	2,653,630	DEM_BC35_2018_1000_0619.asc	12/07/2019 9:24:19 AM A-----	2,044,394
12/07/2019 9:24:11 AM A-----	2,113,584	DEM_BC35_2018_1000_0717.asc	DEM_BC35_2019_1000_0710.asc	
12/07/2019 9:24:10 AM A-----	2,055,538	DEM_BC35_2018_1000_0718.asc	12/07/2019 9:24:19 AM A-----	2,049,716
12/07/2019 9:24:08 AM A-----	2,262,016	DEM_BC35_2018_1000_0719.asc	DEM_BC35_2019_1000_0711.asc	
12/07/2019 9:23:42 AM A-----	2,207,132	DEM_BC35_2018_1000_0817.asc	12/07/2019 9:24:17 AM A-----	2,045,306
12/07/2019 9:23:40 AM A-----	2,369,907	DEM_BC35_2018_1000_0818.asc	DEM_BC35_2019_1000_0712.asc	
12/07/2019 9:23:38 AM A-----	2,312,200	DEM_BC35_2018_1000_0819.asc	12/07/2019 9:24:16 AM A-----	2,041,411
12/07/2019 9:23:13 AM A-----	2,343,860	DEM_BC35_2018_1000_0918.asc	DEM_BC35_2019_1000_0713.asc	
12/07/2019 9:23:11 AM A-----	2,391,848	DEM_BC35_2018_1000_0919.asc	12/07/2019 9:24:15 AM A-----	2,060,025
12/07/2019 9:23:11 AM A-----	2,761,799	DEM_BC35_2018_1000_0920.asc	DEM_BC35_2019_1000_0714.asc	
12/07/2019 9:22:49 AM A-----	2,123,296	DEM_BC35_2018_1000_1018.asc	12/07/2019 9:24:13 AM A-----	2,039,541
12/07/2019 9:22:48 AM A-----	2,413,847	DEM_BC35_2018_1000_1019.asc	DEM_BC35_2019_1000_0715.asc	
12/07/2019 9:22:45 AM A-----	2,751,802	DEM_BC35_2018_1000_1020.asc	12/07/2019 9:24:12 AM A-----	2,042,633
12/07/2019 9:22:20 AM A-----	2,083,020	DEM_BC35_2018_1000_1119.asc	DEM_BC35_2019_1000_0716.asc	
12/07/2019 9:22:20 AM A-----	2,613,862	DEM_BC35_2018_1000_1120.asc	12/07/2019 9:23:56 AM A-----	2,044,677
12/07/2019 9:22:00 AM A-----	2,470,279	DEM_BC35_2018_1000_1220.asc	DEM_BC35_2019_1000_0809.asc	
12/07/2019 9:21:40 AM A-----	2,388,560	DEM_BC35_2018_1000_1320.asc	12/07/2019 9:23:55 AM A-----	2,038,486
12/07/2019 9:26:42 AM A-----	2,037,493	DEM_BC35_2019_1000_0105.asc	DEM_BC35_2019_1000_0810.asc	
12/07/2019 9:26:42 AM A-----	2,036,320	DEM_BC35_2019_1000_0106.asc	12/07/2019 9:23:51 AM A-----	2,036,103
12/07/2019 9:26:39 AM A-----	2,071,376	DEM_BC35_2019_1000_0107.asc	DEM_BC35_2019_1000_0811.asc	
12/07/2019 9:26:39 AM A-----	2,257,134	DEM_BC35_2019_1000_0108.asc	12/07/2019 9:23:50 AM A-----	2,036,756
12/07/2019 9:26:37 AM A-----	2,056,719	DEM_BC35_2019_1000_0109.asc	DEM_BC35_2019_1000_0812.asc	
12/07/2019 9:26:36 AM A-----	2,039,783	DEM_BC35_2019_1000_0110.asc	12/07/2019 9:23:48 AM A-----	2,035,864
12/07/2019 9:26:34 AM A-----	2,041,458	DEM_BC35_2019_1000_0111.asc	DEM_BC35_2019_1000_0813.asc	
12/07/2019 9:26:31 AM A-----	2,039,822	DEM_BC35_2019_1000_0112.asc	12/07/2019 9:23:46 AM A-----	2,035,877
12/07/2019 9:26:15 AM A-----	2,070,988	DEM_BC35_2019_1000_0206.asc	DEM_BC35_2019_1000_0814.asc	
12/07/2019 9:26:17 AM A-----	2,242,580	DEM_BC35_2019_1000_0207.asc	12/07/2019 9:23:45 AM A-----	2,043,671
12/07/2019 9:26:13 AM A-----	2,059,795	DEM_BC35_2019_1000_0208.asc	DEM_BC35_2019_1000_0815.asc	
12/07/2019 9:26:10 AM A-----	2,038,978	DEM_BC35_2019_1000_0209.asc	12/07/2019 9:23:43 AM A-----	2,055,095
12/07/2019 9:26:12 AM A-----	2,038,621	DEM_BC35_2019_1000_0210.asc	DEM_BC35_2019_1000_0816.asc	
12/07/2019 9:26:06 AM A-----	2,038,044	DEM_BC35_2019_1000_0211.asc	12/07/2019 9:23:27 AM A-----	2,042,429
12/07/2019 9:26:05 AM A-----	2,036,919	DEM_BC35_2019_1000_0212.asc	DEM_BC35_2019_1000_0910.asc	
12/07/2019 9:25:52 AM A-----	2,192,816	DEM_BC35_2019_1000_0306.asc	12/07/2019 9:23:27 AM A-----	2,041,499
12/07/2019 9:25:51 AM A-----	2,049,344	DEM_BC35_2019_1000_0307.asc	DEM_BC35_2019_1000_0911.asc	
12/07/2019 9:25:49 AM A-----	2,036,222	DEM_BC35_2019_1000_0308.asc	12/07/2019 9:23:24 AM A-----	2,037,926
12/07/2019 9:25:49 AM A-----	2,036,115	DEM_BC35_2019_1000_0309.asc	DEM_BC35_2019_1000_0912.asc	
12/07/2019 9:25:47 AM A-----	2,035,953	DEM_BC35_2019_1000_0310.asc	12/07/2019 9:23:23 AM A-----	2,036,126
12/07/2019 9:25:47 AM A-----	2,035,992	DEM_BC35_2019_1000_0311.asc	DEM_BC35_2019_1000_0913.asc	
12/07/2019 9:25:45 AM A-----	2,035,294	DEM_BC35_2019_1000_0312.asc	12/07/2019 9:23:20 AM A-----	2,035,757
12/07/2019 9:25:44 AM A-----	2,036,325	DEM_BC35_2019_1000_0313.asc	DEM_BC35_2019_1000_0914.asc	
12/07/2019 9:25:33 AM A-----	2,035,907	DEM_BC35_2019_1000_0407.asc		

12/07/2019 9:23:20 AM A-----	2,034,830	DEM_BC35_2019_1000_0915.asc	H:\ProjectDATA\WaikatoRegion2015_2017LiDAR_ReprocessingFpfa1188\OUTP
12/07/2019 9:23:16 AM A-----	2,062,314	DEM_BC35_2019_1000_0916.asc	UT\WaikatoToPiako\Gridded_DSM
12/07/2019 9:23:15 AM A-----	2,153,311	DEM_BC35_2019_1000_0917.asc	12/07/2019 9:44:51 AM A-----
12/07/2019 9:23:02 AM A-----	2,035,723	DEM_BC35_2019_1000_1011.asc	2,764,520
12/07/2019 9:23:00 AM A-----	2,047,131	DEM_BC35_2019_1000_1012.asc	DSM_BB34_2017_1000_3544.asc
12/07/2019 9:22:59 AM A-----	2,043,332	DEM_BC35_2019_1000_1013.asc	12/07/2019 9:44:42 AM A-----
12/07/2019 9:22:57 AM A-----	2,038,694	DEM_BC35_2019_1000_1014.asc	2,634,196
12/07/2019 9:22:57 AM A-----	2,035,932	DEM_BC35_2019_1000_1015.asc	DSM_BB34_2017_1000_3644.asc
12/07/2019 9:22:53 AM A-----	2,046,273	DEM_BC35_2019_1000_1016.asc	12/07/2019 9:44:40 AM A-----
12/07/2019 9:22:52 AM A-----	2,043,384	DEM_BC35_2019_1000_1017.asc	2,408,754
12/07/2019 9:22:35 AM A-----	2,036,105	DEM_BC35_2019_1000_1111.asc	DSM_BB34_2017_1000_3645.asc
12/07/2019 9:22:33 AM A-----	2,036,107	DEM_BC35_2019_1000_1112.asc	12/07/2019 9:44:34 AM A-----
12/07/2019 9:22:29 AM A-----	2,035,704	DEM_BC35_2019_1000_1113.asc	2,741,692
12/07/2019 9:22:30 AM A-----	2,040,247	DEM_BC35_2019_1000_1114.asc	DSM_BB34_2017_1000_3743.asc
12/07/2019 9:22:26 AM A-----	2,045,686	DEM_BC35_2019_1000_1115.asc	12/07/2019 9:44:29 AM A-----
12/07/2019 9:22:24 AM A-----	2,043,962	DEM_BC35_2019_1000_1116.asc	2,367,595
12/07/2019 9:22:22 AM A-----	2,038,219	DEM_BC35_2019_1000_1117.asc	DSM_BB34_2017_1000_3744.asc
12/07/2019 9:22:23 AM A-----	2,039,141	DEM_BC35_2019_1000_1118.asc	12/07/2019 9:44:29 AM A-----
12/07/2019 9:22:11 AM A-----	2,044,564	DEM_BC35_2019_1000_1212.asc	2,391,301
12/07/2019 9:22:08 AM A-----	2,036,144	DEM_BC35_2019_1000_1213.asc	DSM_BB34_2017_1000_3745.asc
12/07/2019 9:22:09 AM A-----	2,039,892	DEM_BC35_2019_1000_1214.asc	12/07/2019 9:44:19 AM A-----
12/07/2019 9:22:05 AM A-----	2,039,775	DEM_BC35_2019_1000_1215.asc	2,692,369
12/07/2019 9:22:05 AM A-----	2,035,909	DEM_BC35_2019_1000_1216.asc	DSM_BB34_2017_1000_3843.asc
12/07/2019 9:22:02 AM A-----	2,040,309	DEM_BC35_2019_1000_1217.asc	12/07/2019 9:44:18 AM A-----
12/07/2019 9:22:02 AM A-----	2,037,286	DEM_BC35_2019_1000_1218.asc	2,083,168
12/07/2019 9:22:00 AM A-----	2,035,797	DEM_BC35_2019_1000_1219.asc	DSM_BB34_2017_1000_3844.asc
12/07/2019 9:21:50 AM A-----	2,035,396	DEM_BC35_2019_1000_1313.asc	12/07/2019 9:44:16 AM A-----
12/07/2019 9:21:49 AM A-----	2,041,740	DEM_BC35_2019_1000_1314.asc	2,147,424
12/07/2019 9:21:46 AM A-----	2,036,078	DEM_BC35_2019_1000_1315.asc	DSM_BB34_2017_1000_3845.asc
12/07/2019 9:21:43 AM A-----	2,035,735	DEM_BC35_2019_1000_1316.asc	12/07/2019 9:44:16 AM A-----
12/07/2019 9:21:46 AM A-----	2,035,596	DEM_BC35_2019_1000_1317.asc	2,322,675
12/07/2019 9:21:40 AM A-----	2,035,969	DEM_BC35_2019_1000_1318.asc	DSM_BB34_2017_1000_3846.asc
12/07/2019 9:21:38 AM A-----	2,084,557	DEM_BC35_2019_1000_1319.asc	12/07/2019 9:44:08 AM A-----
12/07/2019 9:21:30 AM A-----	2,036,606	DEM_BC35_2019_1000_1413.asc	2,397,249
12/07/2019 9:21:29 AM A-----	2,038,936	DEM_BC35_2019_1000_1414.asc	DSM_BB34_2017_1000_3944.asc
12/07/2019 9:21:28 AM A-----	2,035,693	DEM_BC35_2019_1000_1415.asc	12/07/2019 9:44:08 AM A-----
12/07/2019 9:21:27 AM A-----	2,035,401	DEM_BC35_2019_1000_1416.asc	2,151,897
12/07/2019 9:21:25 AM A-----	2,048,545	DEM_BC35_2019_1000_1417.asc	DSM_BB34_2017_1000_3945.asc
12/07/2019 9:21:24 AM A-----	2,070,792	DEM_BC35_2019_1000_1418.asc	12/07/2019 9:44:05 AM A-----
12/07/2019 9:21:22 AM A-----	2,313,745	DEM_BC35_2019_1000_1419.asc	2,094,828
12/07/2019 9:21:20 AM A-----	2,585,172	DEM_BC35_2019_1000_1420.asc	DSM_BB34_2017_1000_3946.asc
12/07/2019 9:21:10 AM A-----	2,036,755	DEM_BC35_2019_1000_1514.asc	12/07/2019 9:44:04 AM A-----
12/07/2019 9:21:10 AM A-----	2,035,301	DEM_BC35_2019_1000_1515.asc	2,205,985
12/07/2019 9:21:08 AM A-----	2,036,780	DEM_BC35_2019_1000_1516.asc	DSM_BB34_2017_1000_3947.asc
12/07/2019 9:21:05 AM A-----	2,035,665	DEM_BC35_2019_1000_1517.asc	12/07/2019 9:43:59 AM A-----
12/07/2019 9:21:06 AM A-----	2,051,078	DEM_BC35_2019_1000_1518.asc	2,729,142
12/07/2019 9:21:01 AM A-----	2,271,154	DEM_BC35_2019_1000_1519.asc	DSM_BB34_2017_1000_4044.asc
12/07/2019 9:21:01 AM A-----	2,638,248	DEM_BC35_2019_1000_1520.asc	12/07/2019 9:43:56 AM A-----
12/07/2019 9:20:54 AM A-----	2,039,545	DEM_BC35_2019_1000_1614.asc	2,136,495
12/07/2019 9:20:49 AM A-----	2,036,068	DEM_BC35_2019_1000_1615.asc	DSM_BB34_2017_1000_4045.asc
12/07/2019 9:20:47 AM A-----	2,038,155	DEM_BC35_2019_1000_1616.asc	12/07/2019 9:43:55 AM A-----
12/07/2019 9:20:48 AM A-----	2,041,934	DEM_BC35_2019_1000_1617.asc	2,075,256
12/07/2019 9:20:45 AM A-----	2,276,832	DEM_BC35_2019_1000_1618.asc	DSM_BB34_2017_1000_4046.asc
12/07/2019 9:20:44 AM A-----	2,567,897	DEM_BC35_2019_1000_1619.asc	12/07/2019 9:43:52 AM A-----
12/07/2019 9:20:43 AM A-----	2,762,274	DEM_BC35_2019_1000_1620.asc	2,058,117
12/07/2019 9:20:36 AM A-----	2,036,445	DEM_BC35_2019_1000_1715.asc	DSM_BB34_2017_1000_4047.asc
12/07/2019 9:20:36 AM A-----	2,035,546	DEM_BC35_2019_1000_1716.asc	12/07/2019 9:43:45 AM A-----
12/07/2019 9:20:34 AM A-----	2,037,533	DEM_BC35_2019_1000_1717.asc	2,472,178
12/07/2019 9:20:33 AM A-----	2,489,131	DEM_BC35_2019_1000_1718.asc	DSM_BB34_2017_1000_4145.asc
12/07/2019 9:20:29 AM A-----	2,036,345	DEM_BC35_2019_1000_1816.asc	12/07/2019 9:43:41 AM A-----
12/07/2019 9:20:27 AM A-----	2,035,414	DEM_BC35_2019_1000_1817.asc	2,043,221
12/07/2019 9:20:24 AM A-----	2,061,412	DEM_BC35_2019_1000_1818.asc	DSM_BB34_2017_1000_4146.asc
12/07/2019 9:20:26 AM A-----	2,563,828	DEM_BC35_2019_1000_1819.asc	12/07/2019 9:43:42 AM A-----
12/07/2019 9:20:21 AM A-----	2,705,437	DEM_BC35_2019_1000_1820.asc	2,044,004
12/07/2019 9:20:21 AM A-----	2,755,312	DEM_BC35_2019_1000_1821.asc	DSM_BB34_2017_1000_4147.asc
12/07/2019 9:20:16 AM A-----	2,240,178	DEM_BC35_2019_1000_1916.asc	12/07/2019 9:43:39 AM A-----
12/07/2019 9:20:13 AM A-----	2,035,834	DEM_BC35_2019_1000_1917.asc	2,040,521
12/07/2019 9:20:15 AM A-----	2,222,090	DEM_BC35_2019_1000_1918.asc	DSM_BB34_2017_1000_4148.asc
12/07/2019 9:20:11 AM A-----	2,217,219	DEM_BC35_2019_1000_1919.asc	12/07/2019 9:43:35 AM A-----
12/07/2019 9:20:09 AM A-----	2,302,339	DEM_BC35_2019_1000_1920.asc	2,755,241
12/07/2019 9:20:10 AM A-----	2,423,747	DEM_BC35_2019_1000_1921.asc	DSM_BB34_2017_1000_4245.asc
12/07/2019 9:20:06 AM A-----	2,720,051	DEM_BC35_2019_1000_1922.asc	12/07/2019 9:43:33 AM A-----
12/07/2019 9:19:57 AM A-----	2,048,340	DEM_BC35_2019_1000_2017.asc	2,158,799
12/07/2019 9:20:03 AM A-----	2,035,929	DEM_BC35_2019_1000_2018.asc	DSM_BB34_2017_1000_4246.asc
12/07/2019 9:19:55 AM A-----	2,067,166	DEM_BC35_2019_1000_2019.asc	12/07/2019 9:43:31 AM A-----
12/07/2019 9:19:53 AM A-----	2,158,246	DEM_BC35_2019_1000_2020.asc	2,046,589
12/07/2019 9:19:55 AM A-----	2,394,268	DEM_BC35_2019_1000_2021.asc	DSM_BB34_2017_1000_4247.asc
12/07/2019 9:19:50 AM A-----	2,713,519	DEM_BC35_2019_1000_2022.asc	12/07/2019 9:43:30 AM A-----
12/07/2019 9:19:49 AM A-----	2,707,079	DEM_BC35_2019_1000_2117.asc	2,042,700
12/07/2019 9:19:48 AM A-----	2,429,959	DEM_BC35_2019_1000_2118.asc	DSM_BB34_2017_1000_4248.asc
12/07/2019 9:19:46 AM A-----	2,188,666	DEM_BC35_2019_1000_2119.asc	12/07/2019 9:43:27 AM A-----
12/07/2019 9:19:46 AM A-----	2,368,052	DEM_BC35_2019_1000_2120.asc	2,556,234
12/07/2019 9:19:43 AM A-----	2,641,450	DEM_BC35_2019_1000_2121.asc	DSM_BB34_2017_1000_4346.asc
12/07/2019 9:19:44 AM A-----	2,743,248	DEM_BC35_2019_1000_2219.asc	12/07/2019 9:43:23 AM A-----
12/07/2019 9:19:41 AM A-----	2,752,449	DEM_BC35_2019_1000_2220.asc	2,059,134
-----			DSM_BB34_2017_1000_4347.asc
			12/07/2019 9:43:22 AM A-----
			2,058,689
			DSM_BB34_2017_1000_4348.asc
			12/07/2019 9:43:20 AM A-----
			2,373,442
			DSM_BB34_2017_1000_4349.asc
			12/07/2019 9:43:18 AM A-----
			2,765,579
			DSM_BB34_2017_1000_4446.asc
			12/07/2019 9:43:16 AM A-----
			2,238,717
			DSM_BB34_2017_1000_4447.asc
			12/07/2019 9:43:15 AM A-----
			2,045,588
			DSM_BB34_2017_1000_4448.asc
			12/07/2019 9:43:13 AM A-----
			2,335,788
			DSM_BB34_2017_1000_4449.asc
			12/07/2019 9:43:13 AM A-----
			2,117,680
			DSM_BB34_2017_1000_4450.asc
			12/07/2019 9:43:11 AM A-----
			2,632,396
			DSM_BB34_2017_1000_4547.asc
			12/07/2019 9:43:10 AM A-----
			2,045,739
			DSM_BB34_2017_1000_4548.asc
			12/07/2019 9:43:08 AM A-----
			2,087,620
			DSM_BB34_2017_1000_4549.asc
			12/07/2019 9:43:08 AM A-----
			2,300,866
			DSM_BB34_2017_1000_4550.asc
			12/07/2019 9:43:06 AM A-----
			2,322,448
			DSM_BB34_2017_1000_4648.asc
			12/07/2019 9:43:05 AM A-----
			2,041,750
			DSM_BB34_2017_1000_4649.asc
			12/07/2019 9:43:03 AM A-----
			2,300,914
			DSM_BB34_2017_1000_4650.asc

1,100,713,974 498 Files

12/07/2019 9:43:00 AM A-----	2,692,181	DSM_BB34_2017_1000_4748.asc	12/07/2019 9:40:35 AM A-----	2,178,669
12/07/2019 9:43:01 AM A-----	2,087,607	DSM_BB34_2017_1000_4749.asc	DSM_BB35_2018_1000_4812.asc	
12/07/2019 9:42:58 AM A-----	2,300,142	DSM_BB34_2017_1000_4750.asc	12/07/2019 9:40:40 AM A-----	2,723,708
12/07/2019 9:42:57 AM A-----	2,439,096	DSM_BB34_2017_1000_4849.asc	DSM_BB35_2018_1000_4813.asc	
12/07/2019 9:42:55 AM A-----	2,204,609	DSM_BB34_2017_1000_4850.asc	12/07/2019 9:40:16 AM A-----	2,036,535
12/07/2019 9:42:55 AM A-----	2,762,505	DSM_BB34_2017_1000_4949.asc	DSM_BB35_2018_1000_4911.asc	
12/07/2019 9:42:52 AM A-----	2,279,115	DSM_BB34_2017_1000_4950.asc	12/07/2019 9:40:17 AM A-----	2,056,787
12/07/2019 9:42:52 AM A-----	2,719,810	DSM_BB34_2017_1000_5050.asc	DSM_BB35_2018_1000_4912.asc	
12/07/2019 9:45:30 AM A-----	2,753,711	DSM_BB34_2019_1000_3044.asc	12/07/2019 9:40:13 AM A-----	2,297,779
12/07/2019 9:45:27 AM A-----	2,739,343	DSM_BB34_2019_1000_3143.asc	DSM_BB35_2018_1000_4913.asc	
12/07/2019 9:45:28 AM A-----	2,176,117	DSM_BB34_2019_1000_3144.asc	12/07/2019 9:39:58 AM A-----	2,041,841
12/07/2019 9:45:24 AM A-----	2,408,463	DSM_BB34_2019_1000_3145.asc	DSM_BB35_2018_1000_5012.asc	
12/07/2019 9:45:21 AM A-----	2,578,519	DSM_BB34_2019_1000_3146.asc	12/07/2019 9:39:57 AM A-----	2,049,272
12/07/2019 9:45:18 AM A-----	2,729,888	DSM_BB34_2019_1000_3147.asc	DSM_BB35_2018_1000_5013.asc	
12/07/2019 9:45:22 AM A-----	2,764,651	DSM_BB34_2019_1000_3243.asc	12/07/2019 9:39:56 AM A-----	2,596,173
12/07/2019 9:45:15 AM A-----	2,373,644	DSM_BB34_2019_1000_3244.asc	DSM_BB35_2018_1000_5014.asc	
12/07/2019 9:45:13 AM A-----	2,127,402	DSM_BB34_2019_1000_3245.asc	12/07/2019 9:42:50 AM A-----	2,753,060
12/07/2019 9:45:13 AM A-----	2,316,365	DSM_BB34_2019_1000_3246.asc	DSM_BB35_2019_1000_3501.asc	
12/07/2019 9:45:11 AM A-----	2,433,705	DSM_BB34_2019_1000_3247.asc	12/07/2019 9:42:49 AM A-----	2,299,637
12/07/2019 9:45:11 AM A-----	2,748,491	DSM_BB34_2019_1000_3248.asc	DSM_BB35_2019_1000_3601.asc	
12/07/2019 9:45:08 AM A-----	2,763,766	DSM_BB34_2019_1000_3344.asc	12/07/2019 9:42:48 AM A-----	2,757,071
12/07/2019 9:45:08 AM A-----	2,446,312	DSM_BB34_2019_1000_3345.asc	DSM_BB35_2019_1000_3602.asc	
12/07/2019 9:45:06 AM A-----	2,070,888	DSM_BB34_2019_1000_3346.asc	12/07/2019 9:42:45 AM A-----	2,344,568
12/07/2019 9:45:06 AM A-----	2,283,139	DSM_BB34_2019_1000_3347.asc	DSM_BB35_2019_1000_3701.asc	
12/07/2019 9:45:03 AM A-----	2,440,532	DSM_BB34_2019_1000_3348.asc	12/07/2019 9:42:46 AM A-----	2,507,893
12/07/2019 9:45:03 AM A-----	2,703,321	DSM_BB34_2019_1000_3349.asc	DSM_BB35_2019_1000_3702.asc	
12/07/2019 9:45:00 AM A-----	2,638,167	DSM_BB34_2019_1000_3445.asc	12/07/2019 9:42:43 AM A-----	2,761,479
12/07/2019 9:44:59 AM A-----	2,084,645	DSM_BB34_2019_1000_3446.asc	DSM_BB35_2019_1000_3703.asc	
12/07/2019 9:44:57 AM A-----	2,062,224	DSM_BB34_2019_1000_3447.asc	12/07/2019 9:42:43 AM A-----	2,380,945
12/07/2019 9:44:55 AM A-----	2,233,590	DSM_BB34_2019_1000_3448.asc	DSM_BB35_2019_1000_3801.asc	
12/07/2019 9:44:54 AM A-----	2,470,513	DSM_BB34_2019_1000_3449.asc	12/07/2019 9:42:41 AM A-----	2,381,597
12/07/2019 9:44:52 AM A-----	2,748,349	DSM_BB34_2019_1000_3450.asc	DSM_BB35_2019_1000_3802.asc	
12/07/2019 9:44:49 AM A-----	2,491,469	DSM_BB34_2019_1000_3545.asc	12/07/2019 9:42:40 AM A-----	2,552,210
12/07/2019 9:44:48 AM A-----	2,044,155	DSM_BB34_2019_1000_3546.asc	DSM_BB35_2019_1000_3803.asc	
12/07/2019 9:44:46 AM A-----	2,062,201	DSM_BB34_2019_1000_3547.asc	12/07/2019 9:42:38 AM A-----	2,762,840
12/07/2019 9:44:45 AM A-----	2,062,075	DSM_BB34_2019_1000_3548.asc	DSM_BB35_2019_1000_3804.asc	
12/07/2019 9:44:44 AM A-----	2,221,678	DSM_BB34_2019_1000_3549.asc	12/07/2019 9:42:35 AM A-----	2,351,083
12/07/2019 9:44:43 AM A-----	2,476,984	DSM_BB34_2019_1000_3550.asc	DSM_BB35_2019_1000_3901.asc	
12/07/2019 9:44:39 AM A-----	2,037,168	DSM_BB34_2019_1000_3646.asc	12/07/2019 9:42:37 AM A-----	2,381,375
12/07/2019 9:44:37 AM A-----	2,036,973	DSM_BB34_2019_1000_3647.asc	DSM_BB35_2019_1000_3902.asc	
12/07/2019 9:44:37 AM A-----	2,040,315	DSM_BB34_2019_1000_3648.asc	12/07/2019 9:42:32 AM A-----	2,381,762
12/07/2019 9:44:34 AM A-----	2,050,311	DSM_BB34_2019_1000_3649.asc	DSM_BB35_2019_1000_3903.asc	
12/07/2019 9:44:32 AM A-----	2,171,365	DSM_BB34_2019_1000_3650.asc	12/07/2019 9:42:33 AM A-----	2,537,648
12/07/2019 9:44:26 AM A-----	2,173,486	DSM_BB34_2019_1000_3746.asc	DSM_BB35_2019_1000_3904.asc	
12/07/2019 9:44:25 AM A-----	2,045,877	DSM_BB34_2019_1000_3747.asc	12/07/2019 9:42:30 AM A-----	2,764,529
12/07/2019 9:44:23 AM A-----	2,039,417	DSM_BB34_2019_1000_3748.asc	DSM_BB35_2019_1000_3905.asc	
12/07/2019 9:44:22 AM A-----	2,332,915	DSM_BB34_2019_1000_3749.asc	12/07/2019 9:42:30 AM A-----	2,215,445
12/07/2019 9:44:21 AM A-----	2,305,463	DSM_BB34_2019_1000_3750.asc	DSM_BB35_2019_1000_4001.asc	
12/07/2019 9:44:14 AM A-----	2,310,956	DSM_BB34_2019_1000_3847.asc	12/07/2019 9:42:28 AM A-----	2,321,365
12/07/2019 9:44:14 AM A-----	2,087,239	DSM_BB34_2019_1000_3848.asc	DSM_BB35_2019_1000_4002.asc	
12/07/2019 9:44:11 AM A-----	2,120,130	DSM_BB34_2019_1000_3849.asc	12/07/2019 9:42:28 AM A-----	2,233,559
12/07/2019 9:44:11 AM A-----	2,322,131	DSM_BB34_2019_1000_3850.asc	DSM_BB35_2019_1000_4003.asc	
12/07/2019 9:44:03 AM A-----	2,336,312	DSM_BB34_2019_1000_3948.asc	12/07/2019 9:42:25 AM A-----	2,380,188
12/07/2019 9:44:01 AM A-----	2,115,708	DSM_BB34_2019_1000_3949.asc	DSM_BB35_2019_1000_4004.asc	
12/07/2019 9:43:59 AM A-----	2,060,095	DSM_BB34_2019_1000_3950.asc	12/07/2019 9:42:25 AM A-----	2,553,900
12/07/2019 9:43:49 AM A-----	2,088,443	DSM_BB34_2019_1000_4048.asc	DSM_BB35_2019_1000_4005.asc	
12/07/2019 9:43:52 AM A-----	2,316,850	DSM_BB34_2019_1000_4049.asc	12/07/2019 9:42:23 AM A-----	2,765,457
12/07/2019 9:43:45 AM A-----	2,071,712	DSM_BB34_2019_1000_4050.asc	DSM_BB35_2019_1000_4006.asc	
12/07/2019 9:43:39 AM A-----	2,221,879	DSM_BB34_2019_1000_4149.asc	12/07/2019 9:42:22 AM A-----	2,049,204
12/07/2019 9:43:36 AM A-----	2,173,428	DSM_BB34_2019_1000_4150.asc	DSM_BB35_2019_1000_4101.asc	
12/07/2019 9:43:28 AM A-----	2,289,063	DSM_BB34_2019_1000_4249.asc	12/07/2019 9:42:20 AM A-----	2,092,681
12/07/2019 9:43:25 AM A-----	2,151,865	DSM_BB34_2019_1000_4250.asc	DSM_BB35_2019_1000_4102.asc	
12/07/2019 9:43:18 AM A-----	2,083,050	DSM_BB34_2019_1000_4350.asc	12/07/2019 9:42:20 AM A-----	2,177,718
12/07/2019 9:41:23 AM A-----	2,125,569	DSM_BB35_2017_1000_4601.asc	DSM_BB35_2019_1000_4103.asc	
12/07/2019 9:41:09 AM A-----	2,066,372	DSM_BB35_2017_1000_4701.asc	12/07/2019 9:42:17 AM A-----	2,244,575
12/07/2019 9:41:08 AM A-----	2,034,717	DSM_BB35_2017_1000_4702.asc	DSM_BB35_2019_1000_4104.asc	
12/07/2019 9:40:53 AM A-----	2,098,211	DSM_BB35_2017_1000_4801.asc	12/07/2019 9:42:17 AM A-----	2,330,449
12/07/2019 9:40:52 AM A-----	2,036,400	DSM_BB35_2017_1000_4802.asc	DSM_BB35_2019_1000_4105.asc	
12/07/2019 9:40:32 AM A-----	2,187,927	DSM_BB35_2017_1000_4901.asc	12/07/2019 9:42:14 AM A-----	2,570,249
12/07/2019 9:40:30 AM A-----	2,234,080	DSM_BB35_2017_1000_4902.asc	DSM_BB35_2019_1000_4106.asc	
12/07/2019 9:40:30 AM A-----	2,304,123	DSM_BB35_2017_1000_4903.asc	12/07/2019 9:42:14 AM A-----	2,050,839
12/07/2019 9:40:11 AM A-----	2,138,493	DSM_BB35_2017_1000_5001.asc	DSM_BB35_2019_1000_4201.asc	
12/07/2019 9:40:10 AM A-----	2,041,017	DSM_BB35_2017_1000_5002.asc	12/07/2019 9:42:10 AM A-----	2,048,348
12/07/2019 9:40:09 AM A-----	2,048,738	DSM_BB35_2017_1000_5003.asc	DSM_BB35_2019_1000_4202.asc	
12/07/2019 9:42:00 AM A-----	2,587,313	DSM_BB35_2018_1000_4207.asc	12/07/2019 9:42:07 AM A-----	2,038,086
12/07/2019 9:41:54 AM A-----	2,382,021	DSM_BB35_2018_1000_4307.asc	DSM_BB35_2019_1000_4203.asc	
12/07/2019 9:41:52 AM A-----	2,603,480	DSM_BB35_2018_1000_4308.asc	12/07/2019 9:42:05 AM A-----	2,146,224
12/07/2019 9:41:41 AM A-----	2,187,800	DSM_BB35_2018_1000_4408.asc	DSM_BB35_2019_1000_4204.asc	
12/07/2019 9:41:41 AM A-----	2,491,120	DSM_BB35_2018_1000_4409.asc	12/07/2019 9:42:02 AM A-----	2,286,026
12/07/2019 9:41:28 AM A-----	2,056,194	DSM_BB35_2018_1000_4509.asc	DSM_BB35_2019_1000_4205.asc	
12/07/2019 9:41:26 AM A-----	2,518,714	DSM_BB35_2018_1000_4510.asc	12/07/2019 9:42:10 AM A-----	2,380,916
12/07/2019 9:41:12 AM A-----	2,093,831	DSM_BB35_2018_1000_4610.asc	DSM_BB35_2019_1000_4206.asc	
12/07/2019 9:41:11 AM A-----	2,557,513	DSM_BB35_2018_1000_4611.asc	12/07/2019 9:42:00 AM A-----	2,070,613
12/07/2019 9:40:59 AM A-----	2,055,099	DSM_BB35_2018_1000_4710.asc	DSM_BB35_2019_1000_4301.asc	
12/07/2019 9:40:56 AM A-----	2,091,491	DSM_BB35_2018_1000_4711.asc	12/07/2019 9:41:58 AM A-----	2,108,546
12/07/2019 9:40:56 AM A-----	2,578,597	DSM_BB35_2018_1000_4712.asc	DSM_BB35_2019_1000_4302.asc	
12/07/2019 9:40:37 AM A-----	2,039,055	DSM_BB35_2018_1000_4811.asc		

12/07/2019 9:41:58 AM A-----	2,042,405	DSM_BB35_2019_1000_4303.asc	12/07/2019 9:37:18 AM A-----	2,115,555
12/07/2019 9:41:56 AM A-----	2,041,013	DSM_BB35_2019_1000_4304.asc	DSM_BC35_2017_1000_0808.asc	
12/07/2019 9:41:56 AM A-----	2,046,342	DSM_BB35_2019_1000_4305.asc	12/07/2019 9:37:04 AM A-----	2,694,184
12/07/2019 9:41:54 AM A-----	2,254,121	DSM_BB35_2019_1000_4306.asc	DSM_BC35_2017_1000_0905.asc	
12/07/2019 9:41:51 AM A-----	2,053,209	DSM_BB35_2019_1000_4401.asc	12/07/2019 9:37:01 AM A-----	2,040,659
12/07/2019 9:41:49 AM A-----	2,138,692	DSM_BB35_2019_1000_4402.asc	DSM_BC35_2017_1000_0906.asc	
12/07/2019 9:41:49 AM A-----	2,122,043	DSM_BB35_2019_1000_4403.asc	12/07/2019 9:36:59 AM A-----	2,073,368
12/07/2019 9:41:46 AM A-----	2,047,122	DSM_BB35_2019_1000_4404.asc	DSM_BC35_2017_1000_0907.asc	
12/07/2019 9:41:46 AM A-----	2,036,052	DSM_BB35_2019_1000_4405.asc	12/07/2019 9:36:58 AM A-----	2,114,712
12/07/2019 9:41:43 AM A-----	2,039,312	DSM_BB35_2019_1000_4406.asc	DSM_BC35_2017_1000_0908.asc	
12/07/2019 9:41:43 AM A-----	2,143,355	DSM_BB35_2019_1000_4407.asc	12/07/2019 9:36:56 AM A-----	2,041,151
12/07/2019 9:41:39 AM A-----	2,055,777	DSM_BB35_2019_1000_4501.asc	DSM_BC35_2017_1000_0909.asc	
12/07/2019 9:41:38 AM A-----	2,138,963	DSM_BB35_2019_1000_4502.asc	12/07/2019 9:36:38 AM A-----	2,148,050
12/07/2019 9:41:37 AM A-----	2,091,836	DSM_BB35_2019_1000_4503.asc	DSM_BC35_2017_1000_1006.asc	
12/07/2019 9:41:35 AM A-----	2,046,718	DSM_BB35_2019_1000_4504.asc	12/07/2019 9:36:36 AM A-----	2,098,702
12/07/2019 9:41:34 AM A-----	2,052,751	DSM_BB35_2019_1000_4505.asc	DSM_BC35_2017_1000_1007.asc	
12/07/2019 9:41:32 AM A-----	2,049,528	DSM_BB35_2019_1000_4506.asc	12/07/2019 9:36:36 AM A-----	2,041,198
12/07/2019 9:41:32 AM A-----	2,039,135	DSM_BB35_2019_1000_4507.asc	DSM_BC35_2017_1000_1008.asc	
12/07/2019 9:41:30 AM A-----	2,036,383	DSM_BB35_2019_1000_4508.asc	12/07/2019 9:36:34 AM A-----	2,041,387
12/07/2019 9:41:28 AM A-----	2,038,787	DSM_BB35_2019_1000_4602.asc	DSM_BC35_2017_1000_1009.asc	
12/07/2019 9:41:20 AM A-----	2,051,573	DSM_BB35_2019_1000_4603.asc	12/07/2019 9:36:33 AM A-----	2,040,564
12/07/2019 9:41:19 AM A-----	2,040,458	DSM_BB35_2019_1000_4604.asc	DSM_BC35_2017_1000_1010.asc	
12/07/2019 9:41:18 AM A-----	2,047,360	DSM_BB35_2019_1000_4605.asc	12/07/2019 9:36:15 AM A-----	2,325,956
12/07/2019 9:41:16 AM A-----	2,047,028	DSM_BB35_2019_1000_4606.asc	DSM_BC35_2017_1000_1106.asc	
12/07/2019 9:41:15 AM A-----	2,039,133	DSM_BB35_2019_1000_4607.asc	12/07/2019 9:36:15 AM A-----	2,040,342
12/07/2019 9:41:14 AM A-----	2,036,011	DSM_BB35_2019_1000_4608.asc	DSM_BC35_2017_1000_1107.asc	
12/07/2019 9:41:13 AM A-----	2,036,426	DSM_BB35_2019_1000_4609.asc	12/07/2019 9:36:13 AM A-----	2,035,859
12/07/2019 9:41:07 AM A-----	2,038,332	DSM_BB35_2019_1000_4703.asc	DSM_BC35_2017_1000_1108.asc	
12/07/2019 9:41:06 AM A-----	2,042,989	DSM_BB35_2019_1000_4704.asc	12/07/2019 9:36:13 AM A-----	2,038,505
12/07/2019 9:41:04 AM A-----	2,076,369	DSM_BB35_2019_1000_4705.asc	DSM_BC35_2017_1000_1109.asc	
12/07/2019 9:41:04 AM A-----	2,039,714	DSM_BB35_2019_1000_4706.asc	12/07/2019 9:36:11 AM A-----	2,037,477
12/07/2019 9:41:02 AM A-----	2,037,574	DSM_BB35_2019_1000_4707.asc	DSM_BC35_2017_1000_1110.asc	
12/07/2019 9:41:01 AM A-----	2,041,300	DSM_BB35_2019_1000_4708.asc	12/07/2019 9:35:58 AM A-----	2,503,031
12/07/2019 9:40:59 AM A-----	2,043,878	DSM_BB35_2019_1000_4709.asc	DSM_BC35_2017_1000_1206.asc	
12/07/2019 9:40:50 AM A-----	2,048,656	DSM_BB35_2019_1000_4803.asc	12/07/2019 9:35:56 AM A-----	2,039,764
12/07/2019 9:40:48 AM A-----	2,122,366	DSM_BB35_2019_1000_4804.asc	DSM_BC35_2017_1000_1207.asc	
12/07/2019 9:40:47 AM A-----	2,178,220	DSM_BB35_2019_1000_4805.asc	12/07/2019 9:35:55 AM A-----	2,046,276
12/07/2019 9:40:46 AM A-----	2,146,323	DSM_BB35_2019_1000_4806.asc	DSM_BC35_2017_1000_1208.asc	
12/07/2019 9:40:44 AM A-----	2,103,584	DSM_BB35_2019_1000_4807.asc	12/07/2019 9:35:54 AM A-----	2,036,213
12/07/2019 9:40:44 AM A-----	2,096,649	DSM_BB35_2019_1000_4808.asc	DSM_BC35_2017_1000_1209.asc	
12/07/2019 9:40:42 AM A-----	2,052,666	DSM_BB35_2019_1000_4809.asc	12/07/2019 9:35:53 AM A-----	2,037,616
12/07/2019 9:40:39 AM A-----	2,035,906	DSM_BB35_2019_1000_4810.asc	DSM_BC35_2017_1000_1210.asc	
12/07/2019 9:40:27 AM A-----	2,207,027	DSM_BB35_2019_1000_4904.asc	12/07/2019 9:35:52 AM A-----	2,038,193
12/07/2019 9:40:27 AM A-----	2,115,120	DSM_BB35_2019_1000_4905.asc	DSM_BC35_2017_1000_1211.asc	
12/07/2019 9:40:25 AM A-----	2,143,327	DSM_BB35_2019_1000_4906.asc	12/07/2019 9:35:38 AM A-----	2,689,022
12/07/2019 9:40:23 AM A-----	2,176,738	DSM_BB35_2019_1000_4907.asc	DSM_BC35_2017_1000_1306.asc	
12/07/2019 9:40:21 AM A-----	2,180,488	DSM_BB35_2019_1000_4908.asc	12/07/2019 9:35:35 AM A-----	2,097,406
12/07/2019 9:40:22 AM A-----	2,243,382	DSM_BB35_2019_1000_4909.asc	DSM_BC35_2017_1000_1307.asc	
12/07/2019 9:40:19 AM A-----	2,041,267	DSM_BB35_2019_1000_4910.asc	12/07/2019 9:35:35 AM A-----	2,040,372
12/07/2019 9:40:08 AM A-----	2,038,483	DSM_BB35_2019_1000_5004.asc	DSM_BC35_2017_1000_1308.asc	
12/07/2019 9:40:07 AM A-----	2,036,873	DSM_BB35_2019_1000_5005.asc	12/07/2019 9:35:33 AM A-----	2,042,390
12/07/2019 9:40:06 AM A-----	2,041,008	DSM_BB35_2019_1000_5006.asc	DSM_BC35_2017_1000_1309.asc	
12/07/2019 9:40:05 AM A-----	2,039,221	DSM_BB35_2019_1000_5007.asc	12/07/2019 9:35:32 AM A-----	2,039,270
12/07/2019 9:40:02 AM A-----	2,045,372	DSM_BB35_2019_1000_5008.asc	DSM_BC35_2017_1000_1310.asc	
12/07/2019 9:40:03 AM A-----	2,216,885	DSM_BB35_2019_1000_5009.asc	12/07/2019 9:35:30 AM A-----	2,040,328
12/07/2019 9:40:00 AM A-----	2,046,005	DSM_BB35_2019_1000_5010.asc	DSM_BC35_2017_1000_1311.asc	
12/07/2019 9:40:00 AM A-----	2,035,959	DSM_BB35_2019_1000_5011.asc	12/07/2019 9:35:27 AM A-----	2,036,907
12/07/2019 9:39:54 AM A-----	2,626,518	DSM_BC35_2017_1000_0101.asc	DSM_BC35_2017_1000_1312.asc	
12/07/2019 9:39:53 AM A-----	2,061,765	DSM_BC35_2017_1000_0102.asc	12/07/2019 9:35:17 AM A-----	2,711,849
12/07/2019 9:39:49 AM A-----	2,038,363	DSM_BC35_2017_1000_0103.asc	DSM_BC35_2017_1000_1407.asc	
12/07/2019 9:39:50 AM A-----	2,039,103	DSM_BC35_2017_1000_0104.asc	12/07/2019 9:35:15 AM A-----	2,339,358
12/07/2019 9:39:33 AM A-----	2,483,995	DSM_BC35_2017_1000_0202.asc	DSM_BC35_2017_1000_1408.asc	
12/07/2019 9:39:30 AM A-----	2,039,342	DSM_BC35_2017_1000_0203.asc	12/07/2019 9:35:13 AM A-----	2,055,481
12/07/2019 9:39:29 AM A-----	2,037,767	DSM_BC35_2017_1000_0204.asc	DSM_BC35_2017_1000_1409.asc	
12/07/2019 9:39:26 AM A-----	2,037,972	DSM_BC35_2017_1000_0205.asc	12/07/2019 9:35:12 AM A-----	2,040,276
12/07/2019 9:39:11 AM A-----	2,765,640	DSM_BC35_2017_1000_0302.asc	DSM_BC35_2017_1000_1410.asc	
12/07/2019 9:39:09 AM A-----	2,315,278	DSM_BC35_2017_1000_0303.asc	12/07/2019 9:35:09 AM A-----	2,037,327
12/07/2019 9:39:08 AM A-----	2,037,824	DSM_BC35_2017_1000_0304.asc	DSM_BC35_2017_1000_1411.asc	
12/07/2019 9:39:07 AM A-----	2,062,394	DSM_BC35_2017_1000_0305.asc	12/07/2019 9:35:10 AM A-----	2,036,062
12/07/2019 9:38:53 AM A-----	2,739,753	DSM_BC35_2017_1000_0403.asc	DSM_BC35_2017_1000_1412.asc	
12/07/2019 9:38:52 AM A-----	2,176,079	DSM_BC35_2017_1000_0404.asc	12/07/2019 9:34:55 AM A-----	2,636,601
12/07/2019 9:38:50 AM A-----	2,145,177	DSM_BC35_2017_1000_0405.asc	DSM_BC35_2017_1000_1509.asc	
12/07/2019 9:38:48 AM A-----	2,044,613	DSM_BC35_2017_1000_0406.asc	12/07/2019 9:34:54 AM A-----	2,226,197
12/07/2019 9:38:28 AM A-----	2,656,498	DSM_BC35_2017_1000_0504.asc	DSM_BC35_2017_1000_1510.asc	
12/07/2019 9:38:28 AM A-----	2,103,760	DSM_BC35_2017_1000_0505.asc	12/07/2019 9:34:50 AM A-----	2,042,319
12/07/2019 9:38:26 AM A-----	2,161,246	DSM_BC35_2017_1000_0506.asc	DSM_BC35_2017_1000_1511.asc	
12/07/2019 9:38:25 AM A-----	2,116,516	DSM_BC35_2017_1000_0507.asc	12/07/2019 9:34:47 AM A-----	2,040,582
12/07/2019 9:38:10 AM A-----	2,160,072	DSM_BC35_2017_1000_0605.asc	DSM_BC35_2017_1000_1512.asc	
12/07/2019 9:38:07 AM A-----	2,042,453	DSM_BC35_2017_1000_0606.asc	12/07/2019 9:34:45 AM A-----	2,038,269
12/07/2019 9:38:04 AM A-----	2,116,891	DSM_BC35_2017_1000_0607.asc	DSM_BC35_2017_1000_1513.asc	
12/07/2019 9:37:47 AM A-----	2,347,194	DSM_BC35_2017_1000_0705.asc	12/07/2019 9:34:32 AM A-----	2,765,009
12/07/2019 9:37:44 AM A-----	2,043,539	DSM_BC35_2017_1000_0706.asc	DSM_BC35_2017_1000_1610.asc	
12/07/2019 9:37:44 AM A-----	2,040,111	DSM_BC35_2017_1000_0707.asc	12/07/2019 9:34:33 AM A-----	2,532,216
12/07/2019 9:37:41 AM A-----	2,099,398	DSM_BC35_2017_1000_0708.asc	DSM_BC35_2017_1000_1611.asc	
12/07/2019 9:37:21 AM A-----	2,516,512	DSM_BC35_2017_1000_0805.asc	12/07/2019 9:34:29 AM A-----	2,132,206
12/07/2019 9:37:21 AM A-----	2,038,553	DSM_BC35_2017_1000_0806.asc	DSM_BC35_2017_1000_1612.asc	
12/07/2019 9:37:19 AM A-----	2,042,088	DSM_BC35_2017_1000_0807.asc		

12/07/2019 9:34:26 AM A-----	2,036,225	DSM_BC35_2017_1000_1613.asc	12/07/2019 9:37:55 AM A-----	2,057,707
12/07/2019 9:34:11 AM A-----	2,742,906	DSM_BC35_2017_1000_1712.asc	DSM_BC35_2019_1000_0613.asc	
12/07/2019 9:34:04 AM A-----	2,418,856	DSM_BC35_2017_1000_1713.asc	12/07/2019 9:37:53 AM A-----	2,039,713
12/07/2019 9:34:03 AM A-----	2,071,182	DSM_BC35_2017_1000_1714.asc	DSM_BC35_2019_1000_0614.asc	
12/07/2019 9:33:58 AM A-----	2,683,772	DSM_BC35_2017_1000_1814.asc	12/07/2019 9:37:55 AM A-----	2,048,129
12/07/2019 9:33:54 AM A-----	2,187,223	DSM_BC35_2017_1000_1815.asc	DSM_BC35_2019_1000_0615.asc	
12/07/2019 9:33:43 AM A-----	2,733,553	DSM_BC35_2017_1000_1915.asc	12/07/2019 9:37:41 AM A-----	2,092,114
12/07/2019 9:33:29 AM A-----	2,665,929	DSM_BC35_2017_1000_2016.asc	DSM_BC35_2019_1000_0709.asc	
12/07/2019 9:39:35 AM A-----	2,044,270	DSM_BC35_2018_1000_0113.asc	12/07/2019 9:37:38 AM A-----	2,064,844
12/07/2019 9:39:35 AM A-----	2,184,183	DSM_BC35_2018_1000_0114.asc	DSM_BC35_2019_1000_0710.asc	
12/07/2019 9:39:33 AM A-----	2,757,040	DSM_BC35_2018_1000_0115.asc	12/07/2019 9:37:35 AM A-----	2,152,316
12/07/2019 9:39:13 AM A-----	2,043,918	DSM_BC35_2018_1000_0213.asc	DSM_BC35_2019_1000_0711.asc	
12/07/2019 9:39:13 AM A-----	2,045,604	DSM_BC35_2018_1000_0214.asc	12/07/2019 9:37:32 AM A-----	2,074,953
12/07/2019 9:39:11 AM A-----	2,496,425	DSM_BC35_2018_1000_0215.asc	DSM_BC35_2019_1000_0712.asc	
12/07/2019 9:38:57 AM A-----	2,048,258	DSM_BC35_2018_1000_0314.asc	12/07/2019 9:37:37 AM A-----	2,046,086
12/07/2019 9:38:55 AM A-----	2,094,988	DSM_BC35_2018_1000_0315.asc	DSM_BC35_2019_1000_0713.asc	
12/07/2019 9:38:56 AM A-----	2,635,195	DSM_BC35_2018_1000_0316.asc	12/07/2019 9:37:28 AM A-----	2,088,383
12/07/2019 9:38:33 AM A-----	2,043,783	DSM_BC35_2018_1000_0415.asc	DSM_BC35_2019_1000_0714.asc	
12/07/2019 9:38:35 AM A-----	2,271,046	DSM_BC35_2018_1000_0416.asc	12/07/2019 9:37:28 AM A-----	2,062,804
12/07/2019 9:38:30 AM A-----	2,693,153	DSM_BC35_2018_1000_0417.asc	DSM_BC35_2019_1000_0715.asc	
12/07/2019 9:38:15 AM A-----	2,050,215	DSM_BC35_2018_1000_0515.asc	12/07/2019 9:37:26 AM A-----	2,085,562
12/07/2019 9:38:12 AM A-----	2,335,538	DSM_BC35_2018_1000_0516.asc	DSM_BC35_2019_1000_0716.asc	
12/07/2019 9:38:15 AM A-----	2,563,072	DSM_BC35_2018_1000_0517.asc	12/07/2019 9:37:16 AM A-----	2,087,792
12/07/2019 9:38:10 AM A-----	2,698,154	DSM_BC35_2018_1000_0518.asc	DSM_BC35_2019_1000_0809.asc	
12/07/2019 9:37:51 AM A-----	2,260,744	DSM_BC35_2018_1000_0616.asc	12/07/2019 9:37:15 AM A-----	2,038,981
12/07/2019 9:37:51 AM A-----	2,144,267	DSM_BC35_2018_1000_0617.asc	DSM_BC35_2019_1000_0810.asc	
12/07/2019 9:37:49 AM A-----	2,215,482	DSM_BC35_2018_1000_0618.asc	12/07/2019 9:37:14 AM A-----	2,037,812
12/07/2019 9:37:47 AM A-----	2,658,481	DSM_BC35_2018_1000_0619.asc	DSM_BC35_2019_1000_0811.asc	
12/07/2019 9:37:26 AM A-----	2,157,144	DSM_BC35_2018_1000_0717.asc	12/07/2019 9:37:13 AM A-----	2,051,021
12/07/2019 9:37:24 AM A-----	2,078,330	DSM_BC35_2018_1000_0718.asc	DSM_BC35_2019_1000_0812.asc	
12/07/2019 9:37:24 AM A-----	2,270,811	DSM_BC35_2018_1000_0719.asc	12/07/2019 9:37:12 AM A-----	2,037,297
12/07/2019 9:37:08 AM A-----	2,216,422	DSM_BC35_2018_1000_0817.asc	DSM_BC35_2019_1000_0813.asc	
12/07/2019 9:37:06 AM A-----	2,372,693	DSM_BC35_2018_1000_0818.asc	12/07/2019 9:37:11 AM A-----	2,037,031
12/07/2019 9:37:03 AM A-----	2,316,984	DSM_BC35_2018_1000_0819.asc	DSM_BC35_2019_1000_0814.asc	
12/07/2019 9:36:49 AM A-----	2,347,049	DSM_BC35_2018_1000_0918.asc	12/07/2019 9:37:10 AM A-----	2,046,470
12/07/2019 9:36:41 AM A-----	2,393,841	DSM_BC35_2018_1000_0919.asc	DSM_BC35_2019_1000_0815.asc	
12/07/2019 9:36:39 AM A-----	2,761,822	DSM_BC35_2018_1000_0920.asc	12/07/2019 9:37:08 AM A-----	2,066,155
12/07/2019 9:36:21 AM A-----	2,130,120	DSM_BC35_2018_1000_1018.asc	DSM_BC35_2019_1000_0816.asc	
12/07/2019 9:36:18 AM A-----	2,421,139	DSM_BC35_2018_1000_1019.asc	12/07/2019 9:36:56 AM A-----	2,042,150
12/07/2019 9:36:18 AM A-----	2,751,885	DSM_BC35_2018_1000_1020.asc	DSM_BC35_2019_1000_0910.asc	
12/07/2019 9:36:00 AM A-----	2,094,555	DSM_BC35_2018_1000_1119.asc	12/07/2019 9:36:54 AM A-----	2,045,781
12/07/2019 9:35:58 AM A-----	2,618,208	DSM_BC35_2018_1000_1120.asc	DSM_BC35_2019_1000_0911.asc	
12/07/2019 9:35:39 AM A-----	2,471,442	DSM_BC35_2018_1000_1220.asc	12/07/2019 9:36:51 AM A-----	2,042,331
12/07/2019 9:35:18 AM A-----	2,389,713	DSM_BC35_2018_1000_1320.asc	DSM_BC35_2019_1000_0912.asc	
12/07/2019 9:39:46 AM A-----	2,037,833	DSM_BC35_2019_1000_0105.asc	12/07/2019 9:36:53 AM A-----	2,036,713
12/07/2019 9:39:45 AM A-----	2,038,170	DSM_BC35_2019_1000_0106.asc	DSM_BC35_2019_1000_0913.asc	
12/07/2019 9:39:41 AM A-----	2,067,440	DSM_BC35_2019_1000_0107.asc	12/07/2019 9:36:49 AM A-----	2,038,979
12/07/2019 9:39:41 AM A-----	2,235,393	DSM_BC35_2019_1000_0108.asc	DSM_BC35_2019_1000_0914.asc	
12/07/2019 9:39:39 AM A-----	2,059,204	DSM_BC35_2019_1000_0109.asc	12/07/2019 9:36:47 AM A-----	2,048,948
12/07/2019 9:39:39 AM A-----	2,042,939	DSM_BC35_2019_1000_0110.asc	DSM_BC35_2019_1000_0915.asc	
12/07/2019 9:39:37 AM A-----	2,041,494	DSM_BC35_2019_1000_0111.asc	12/07/2019 9:36:45 AM A-----	2,065,849
12/07/2019 9:39:37 AM A-----	2,044,923	DSM_BC35_2019_1000_0112.asc	DSM_BC35_2019_1000_0916.asc	
12/07/2019 9:39:25 AM A-----	2,071,454	DSM_BC35_2019_1000_0206.asc	12/07/2019 9:36:43 AM A-----	2,162,875
12/07/2019 9:39:22 AM A-----	2,221,218	DSM_BC35_2019_1000_0207.asc	DSM_BC35_2019_1000_0917.asc	
12/07/2019 9:39:21 AM A-----	2,060,088	DSM_BC35_2019_1000_0208.asc	12/07/2019 9:36:31 AM A-----	2,039,440
12/07/2019 9:39:19 AM A-----	2,043,309	DSM_BC35_2019_1000_0209.asc	DSM_BC35_2019_1000_1011.asc	
12/07/2019 9:39:18 AM A-----	2,042,928	DSM_BC35_2019_1000_0210.asc	12/07/2019 9:36:29 AM A-----	2,050,172
12/07/2019 9:39:16 AM A-----	2,041,183	DSM_BC35_2019_1000_0211.asc	DSM_BC35_2019_1000_1012.asc	
12/07/2019 9:39:15 AM A-----	2,038,928	DSM_BC35_2019_1000_0212.asc	12/07/2019 9:36:27 AM A-----	2,041,954
12/07/2019 9:39:05 AM A-----	2,195,454	DSM_BC35_2019_1000_0306.asc	DSM_BC35_2019_1000_1013.asc	
12/07/2019 9:39:05 AM A-----	2,054,891	DSM_BC35_2019_1000_0307.asc	12/07/2019 9:36:28 AM A-----	2,043,353
12/07/2019 9:39:03 AM A-----	2,038,885	DSM_BC35_2019_1000_0308.asc	DSM_BC35_2019_1000_1014.asc	
12/07/2019 9:39:03 AM A-----	2,037,507	DSM_BC35_2019_1000_0309.asc	12/07/2019 9:36:25 AM A-----	2,040,796
12/07/2019 9:39:01 AM A-----	2,038,002	DSM_BC35_2019_1000_0310.asc	DSM_BC35_2019_1000_1015.asc	
12/07/2019 9:39:01 AM A-----	2,045,146	DSM_BC35_2019_1000_0311.asc	12/07/2019 9:36:23 AM A-----	2,048,199
12/07/2019 9:38:59 AM A-----	2,044,673	DSM_BC35_2019_1000_0312.asc	DSM_BC35_2019_1000_1016.asc	
12/07/2019 9:38:58 AM A-----	2,044,978	DSM_BC35_2019_1000_0313.asc	12/07/2019 9:36:25 AM A-----	2,045,258
12/07/2019 9:38:47 AM A-----	2,036,406	DSM_BC35_2019_1000_0407.asc	DSM_BC35_2019_1000_1017.asc	
12/07/2019 9:38:44 AM A-----	2,037,849	DSM_BC35_2019_1000_0408.asc	12/07/2019 9:36:11 AM A-----	2,036,171
12/07/2019 9:38:44 AM A-----	2,037,019	DSM_BC35_2019_1000_0409.asc	DSM_BC35_2019_1000_1111.asc	
12/07/2019 9:38:42 AM A-----	2,037,904	DSM_BC35_2019_1000_0410.asc	12/07/2019 9:36:09 AM A-----	2,038,309
12/07/2019 9:38:42 AM A-----	2,037,831	DSM_BC35_2019_1000_0411.asc	DSM_BC35_2019_1000_1112.asc	
12/07/2019 9:38:40 AM A-----	2,035,115	DSM_BC35_2019_1000_0412.asc	12/07/2019 9:36:09 AM A-----	2,037,691
12/07/2019 9:38:39 AM A-----	2,036,391	DSM_BC35_2019_1000_0413.asc	DSM_BC35_2019_1000_1113.asc	
12/07/2019 9:38:37 AM A-----	2,034,044	DSM_BC35_2019_1000_0414.asc	12/07/2019 9:36:07 AM A-----	2,057,774
12/07/2019 9:38:23 AM A-----	2,040,787	DSM_BC35_2019_1000_0508.asc	DSM_BC35_2019_1000_1114.asc	
12/07/2019 9:38:23 AM A-----	2,037,322	DSM_BC35_2019_1000_0509.asc	12/07/2019 9:36:07 AM A-----	2,048,220
12/07/2019 9:38:20 AM A-----	2,037,056	DSM_BC35_2019_1000_0510.asc	DSM_BC35_2019_1000_1115.asc	
12/07/2019 9:38:21 AM A-----	2,037,128	DSM_BC35_2019_1000_0511.asc	12/07/2019 9:36:04 AM A-----	2,043,832
12/07/2019 9:38:19 AM A-----	2,042,714	DSM_BC35_2019_1000_0512.asc	DSM_BC35_2019_1000_1116.asc	
12/07/2019 9:38:18 AM A-----	2,039,674	DSM_BC35_2019_1000_0513.asc	12/07/2019 9:36:04 AM A-----	2,040,302
12/07/2019 9:38:17 AM A-----	2,036,068	DSM_BC35_2019_1000_0514.asc	DSM_BC35_2019_1000_1117.asc	
12/07/2019 9:38:04 AM A-----	2,134,061	DSM_BC35_2019_1000_0608.asc	12/07/2019 9:36:00 AM A-----	2,041,316
12/07/2019 9:38:01 AM A-----	2,133,335	DSM_BC35_2019_1000_0609.asc	DSM_BC35_2019_1000_1118.asc	
12/07/2019 9:38:00 AM A-----	2,082,877	DSM_BC35_2019_1000_0610.asc	12/07/2019 9:35:50 AM A-----	2,035,452
12/07/2019 9:37:57 AM A-----	2,103,064	DSM_BC35_2019_1000_0611.asc	DSM_BC35_2019_1000_1212.asc	
12/07/2019 9:37:58 AM A-----	2,078,521	DSM_BC35_2019_1000_0612.asc		

```

12/07/2019 9:35:49 AM A----- 2,039,353 DSM_BC35_2019_1000_1213.asc
12/07/2019 9:35:47 AM A----- 2,037,931 DSM_BC35_2019_1000_1214.asc
12/07/2019 9:35:48 AM A----- 2,036,412 DSM_BC35_2019_1000_1215.asc
12/07/2019 9:35:44 AM A----- 2,037,596 DSM_BC35_2019_1000_1216.asc
12/07/2019 9:35:42 AM A----- 2,040,989 DSM_BC35_2019_1000_1217.asc
12/07/2019 9:35:44 AM A----- 2,037,173 DSM_BC35_2019_1000_1218.asc
12/07/2019 9:35:40 AM A----- 2,038,001 DSM_BC35_2019_1000_1219.asc
12/07/2019 9:35:29 AM A----- 2,035,541 DSM_BC35_2019_1000_1313.asc
12/07/2019 9:35:24 AM A----- 2,037,588 DSM_BC35_2019_1000_1314.asc
12/07/2019 9:35:24 AM A----- 2,038,077 DSM_BC35_2019_1000_1315.asc
12/07/2019 9:35:22 AM A----- 2,037,786 DSM_BC35_2019_1000_1316.asc
12/07/2019 9:35:22 AM A----- 2,039,869 DSM_BC35_2019_1000_1317.asc
12/07/2019 9:35:20 AM A----- 2,040,606 DSM_BC35_2019_1000_1318.asc
12/07/2019 9:35:20 AM A----- 2,090,469 DSM_BC35_2019_1000_1319.asc
12/07/2019 9:35:07 AM A----- 2,037,381 DSM_BC35_2019_1000_1413.asc
12/07/2019 9:35:07 AM A----- 2,037,134 DSM_BC35_2019_1000_1414.asc
12/07/2019 9:35:04 AM A----- 2,039,740 DSM_BC35_2019_1000_1415.asc
12/07/2019 9:35:04 AM A----- 2,044,278 DSM_BC35_2019_1000_1416.asc
12/07/2019 9:35:01 AM A----- 2,069,601 DSM_BC35_2019_1000_1417.asc
12/07/2019 9:35:02 AM A----- 2,099,042 DSM_BC35_2019_1000_1418.asc
12/07/2019 9:34:58 AM A----- 2,321,172 DSM_BC35_2019_1000_1419.asc
12/07/2019 9:34:59 AM A----- 2,585,563 DSM_BC35_2019_1000_1420.asc
12/07/2019 9:34:43 AM A----- 2,038,554 DSM_BC35_2019_1000_1514.asc
12/07/2019 9:34:42 AM A----- 2,038,439 DSM_BC35_2019_1000_1515.asc
12/07/2019 9:34:40 AM A----- 2,038,844 DSM_BC35_2019_1000_1516.asc
12/07/2019 9:34:40 AM A----- 2,041,557 DSM_BC35_2019_1000_1517.asc
12/07/2019 9:34:38 AM A----- 2,059,043 DSM_BC35_2019_1000_1518.asc
12/07/2019 9:34:37 AM A----- 2,286,743 DSM_BC35_2019_1000_1519.asc
12/07/2019 9:34:35 AM A----- 2,638,219 DSM_BC35_2019_1000_1520.asc
12/07/2019 9:34:25 AM A----- 2,037,375 DSM_BC35_2019_1000_1614.asc
12/07/2019 9:34:24 AM A----- 2,038,844 DSM_BC35_2019_1000_1615.asc
12/07/2019 9:34:22 AM A----- 2,042,504 DSM_BC35_2019_1000_1616.asc
12/07/2019 9:34:21 AM A----- 2,055,956 DSM_BC35_2019_1000_1617.asc
12/07/2019 9:34:19 AM A----- 2,294,187 DSM_BC35_2019_1000_1618.asc
12/07/2019 9:34:17 AM A----- 2,569,061 DSM_BC35_2019_1000_1619.asc
12/07/2019 9:34:15 AM A----- 2,762,274 DSM_BC35_2019_1000_1620.asc
12/07/2019 9:34:02 AM A----- 2,048,784 DSM_BC35_2019_1000_1715.asc
12/07/2019 9:34:00 AM A----- 2,044,813 DSM_BC35_2019_1000_1716.asc
12/07/2019 9:34:00 AM A----- 2,041,376 DSM_BC35_2019_1000_1717.asc
12/07/2019 9:33:57 AM A----- 2,490,019 DSM_BC35_2019_1000_1718.asc
12/07/2019 9:33:53 AM A----- 2,050,494 DSM_BC35_2019_1000_1816.asc
12/07/2019 9:33:51 AM A----- 2,043,414 DSM_BC35_2019_1000_1817.asc
12/07/2019 9:33:50 AM A----- 2,068,783 DSM_BC35_2019_1000_1818.asc
12/07/2019 9:33:48 AM A----- 2,563,962 DSM_BC35_2019_1000_1819.asc
12/07/2019 9:33:46 AM A----- 2,708,626 DSM_BC35_2019_1000_1820.asc
12/07/2019 9:33:45 AM A----- 2,755,487 DSM_BC35_2019_1000_1821.asc
12/07/2019 9:33:41 AM A----- 2,254,755 DSM_BC35_2019_1000_1916.asc
12/07/2019 9:33:40 AM A----- 2,056,429 DSM_BC35_2019_1000_1917.asc
12/07/2019 9:33:38 AM A----- 2,255,759 DSM_BC35_2019_1000_1918.asc
12/07/2019 9:33:38 AM A----- 2,247,022 DSM_BC35_2019_1000_1919.asc
12/07/2019 9:33:35 AM A----- 2,326,749 DSM_BC35_2019_1000_1920.asc
12/07/2019 9:33:34 AM A----- 2,428,366 DSM_BC35_2019_1000_1921.asc
12/07/2019 9:33:31 AM A----- 2,720,078 DSM_BC35_2019_1000_1922.asc
12/07/2019 9:33:29 AM A----- 2,072,341 DSM_BC35_2019_1000_2017.asc
12/07/2019 9:33:26 AM A----- 2,065,235 DSM_BC35_2019_1000_2018.asc
12/07/2019 9:33:26 AM A----- 2,096,730 DSM_BC35_2019_1000_2019.asc
12/07/2019 9:33:23 AM A----- 2,185,335 DSM_BC35_2019_1000_2020.asc
12/07/2019 9:33:23 AM A----- 2,395,979 DSM_BC35_2019_1000_2021.asc
12/07/2019 9:33:21 AM A----- 2,713,526 DSM_BC35_2019_1000_2022.asc
12/07/2019 9:33:20 AM A----- 2,724,557 DSM_BC35_2019_1000_2117.asc
12/07/2019 9:33:18 AM A----- 2,483,577 DSM_BC35_2019_1000_2118.asc
12/07/2019 9:33:16 AM A----- 2,253,985 DSM_BC35_2019_1000_2119.asc
12/07/2019 9:33:15 AM A----- 2,375,230 DSM_BC35_2019_1000_2120.asc
12/07/2019 9:33:13 AM A----- 2,641,872 DSM_BC35_2019_1000_2121.asc
12/07/2019 9:33:13 AM A----- 2,746,679 DSM_BC35_2019_1000_2219.asc
12/07/2019 9:33:10 AM A----- 2,756,377 DSM_BC35_2019_1000_2220.asc

```

1,102,700,879 498 Files

```

H:\ProjectDATA\WaikatoRegion2015_2017LiDAR_ReprocessingFpfa1188\OUTPUT\Waikato
ToPiako\Hydro_Enforcement
12/07/2019 9:45:34 AM A----- 6,126 Polygon.dbf
12/07/2019 9:45:34 AM A----- 399 Polygon.prj
12/07/2019 9:45:33 AM A----- 49,812 Polygon.shp
12/07/2019 9:45:32 AM A----- 276 Polygon.shx
12/07/2019 9:45:32 AM A----- 1,742 Polyline.dbf
12/07/2019 9:45:31 AM A----- 399 Polyline.prj
12/07/2019 9:45:31 AM A----- 288,372 Polyline.shp
12/07/2019 9:45:29 AM A----- 148 Polyline.shx

```

347,274 8 Files

```

H:\ProjectDATA\WaikatoRegion2015_2017LiDAR_ReprocessingFpfa1188\OUTPUT\Waikato
ToPiako\TileLayout
30/07/2019 2:15:46 PM A----- 75,922
LiDARTilesWaikatoRegionReprocessedThamesToPiakoFpfa1188_2015-2017.dbf

```

```

30/07/2019 2:18:23 PM A----- 371,332
LiDARTilesWaikatoRegionReprocessedThamesToPiakoFpfa1188_2015-2017.dxf
30/07/2019 2:18:23 PM A----- 399
LiDARTilesWaikatoRegionReprocessedThamesToPiakoFpfa1188_2015-2017.prj
30/07/2019 2:15:46 PM A----- 67,828
LiDARTilesWaikatoRegionReprocessedThamesToPiakoFpfa1188_2015-
2017.shp
30/07/2019 2:15:46 PM A----- 4,084
LiDARTilesWaikatoRegionReprocessedThamesToPiakoFpfa1188_2015-
2017.shx
-----
519,565 5 Files

```

```

Summary of
H:\ProjectDATA\WaikatoRegion2015_2017LiDAR_ReprocessingFpfa1188\OUTP
UT\WaikatoToPiako
Directories = 9
Files = 2,012
Bytes = 52,340,409,209

```